SHIELD

61

CAROLYN ROSS THORNE

Digitized by the Internet Archive
in 2010 with funding from
E-Yearbook.com

http://www.archive.org/details/shield1961whit

GEN

ALLEN COUNTY PUBLIC LIBRARY
3 1833 01860 0202

GC
976.802
M52WH,
1961

SHIELD

White Station High School
Memphis, Tennessee

Volume V
nineteen hundred sixty-one

TION HIGH SCHOOL

M. N. COOK

Always willing and always working, Miss Newbell fills out daily records.

DEDICATED TO

Miss Elizabeth Newbell

Miss Newbell never misses a moment of a tense Spartan game.

Dear Miss Newbell,

With fondness we wish to dedicate the 1961 SHIELD to you, a teacher at White Station High School. Certainly, we would be sued for libel if we fail to clarify what we mean by "just a teacher," for you are much more than that to us, you are a teacher plus—plus enthusiasm, understanding, and love.

Much of your enthusiasm is channeled through school spirit. Many of us recall the time your American History class was converted to a Spartan Crusade for sportsmanship and spirit.

Your interest does not terminate with the football season, however. You are concerned with us as individuals—sometimes as happy-go-lucky kids and other times as distressed young people. Your silent but keen observations make you a natural confidant of those who seek your advice. Many of us are convinced that your innate detection of problems and troubled personalities surpasses even radar.

All enthusiasm and interest stem from your love of people. Embedded deep is the root of love which buds in the fall with the freshmen and flowers in the spring with the seniors.

For your understanding, for your enthusiasm, for your sense of humor, for your interest, and for your spirit, we thank you.

With love and appreciation,
The Students of White Station High School

CONTENTS

ADMINISTRATION and FACULTY

STUDENT BODY

ACTIVITIES

SPORTS

FEATURES

ADVERTISEMENTS

School Spirit draws

Spartans together.

ADMINISTRATION and FACULTY

BOARD OF EDUCATION

MEMPHIS BOARD OF EDUCATION—SEATED, left to right: Mrs. Arthur N. Seesel, Jr., Mr. Walter Armstrong, Jr., and Mrs. Lawrence Coe. STANDING: Mr. Julian Bondurant and Mr. John T. Shea.

The Memphis Board of Education is the body which regulates the public school system. Much credit is due to their efficient executive abilities for advancing our academic and vocational curriculum. Co-ordination among the members results in our admirable city school organization.

SUPERINTENDENT OF MEMPHIS CITY SCHOOLS—Mr. E. C. Stimbert.

DMINISTRATIVE STAFF—STANDING, left to right: Felix Oswalt, John P. Freeman; Lee Thompson, and Harry B. Sharp. EATED: Morgan Christian and E. C. Stimbert.

PRINCIPAL

Rush W. Siler

GUIDANCE COUNSELORS

Mr. Wallace Wilson, our Assistant Principal, and Mrs. Dorothy McGinnis familiarize seniors with opportunities available after graduation and counsel other students concerning their high school curriculum.

SECRETARIES

Despite numerous interruptions, Miss Jane Hipp and Mrs. Virginia Bankston (seated) somehow manage to fulfill their daily obligations.

BOOKSTORE STAFF—BACK ROW, left to right: Tullis, Casey, Kraemer, and Phillips. FRONT ROW: Coach Gilbert, Stauber, and Tucker.

ADMINISTRATIVE

The students are indebted to these people for their services to the school. It is convenient for us to have reliable Coach Gilbert and his boys in the bookstore to supply our needs . . . to have office messengers assist the students as well as the faculty by delivering memorandas and checking on delinquent students . . . to have Mr. Freeman, assisted by Mr. Williams, work diligently to keep our school in top-notch condition . . .

OFFICE WORKERS—STANDING, left to right: Arlene, Will, Smith, Robinson, Bomar, Byall, Sullivan, and Hopper. SEATED: Sutton, Stevenson, Tatum, and Rathburn.

CUSTODIANS—Left to right: Mr. W. A. Williams (Assistant) and Mr. Paul Freeman.

ASSISTANTS

to have Mrs. Chambers and Mrs. Avens managing our cafeteria expertly as they direct the preparation of up-to-date meals, such as pizza . . . to have the cooks serving attractive and tasty lunches to the starved students, who slide their trays through the long, long, lines . . . to have the maids who leave each classroom considerably cleaner than the students had left it.

CAFETERIA MATRONS—Mrs. Avens and Mrs. Chambers.

COOKS—Left to right: Bowles, Woods, Bradfield, Curry, Sanders, Cade, Anderson, McKinley, Moore, Reed, Casey, Thomas, Waltrop, Smith, Taylor, Wiggins, Jones, Johnson, Rice.

JANITORS AND MAIDS—Left to right: Patrick, Baldwin, Betts, Lester, Kimble, Hoax.

FACULTY

GEORGE W. AKERS
Bob Jones University, B.A.
Tennessee and American History
Jr. Hi. Sportsmen's Club Sponsor

DORIS D. AKINS
Memphis State University, B.S.
English
Jr. Hi. Speech Club Sponsor

VIRGINIA KIMBROUGH BAXTER
Southwestern at Memphis, B.A.
Latin, English, and Spelling

CHARLEEN ANNETTE BENNETT
Memphis State University, B.S.
Marquette University
English
SHIELD Sponsor
Quill and Scroll Sponsor

VIRGIL W. COLE
Memphis State University, B.S.
University of Mississippi
Physics and Biology
Ham Radio Club Sponsor
Photographer Club Sponsor

KATHRYN P. COLSTON
Memphis State University, B.S.
Middle Tennessee State College
Health and Physical Education
GAA Sponsor

DOROTHY ALLEN COOKE
Southwestern at Memphis, B.A.
Civics
Jr. Hi. Social Studies Club Sponsor

HOWARD A. COUNCE
Memphis State University, B.S., M.A.
American History

JOYCE W. COX
Emory and Henry, B.A.
Appalachian State, M.A.
World History and Civics

ROBERT EUGENE CRAIN
Memphis State University, B.S.
Speech and English
Thespians Sponsor
Debate Club Sponsor

FACULTY

LYNN BINGHAM CROSS
Tennessee College, B.A.
Bookkeeping, Typewriting, Office Practice
Commercial Club Sponsor

MARTHA SHELTON DAVIS
Memphis State University, B.A.
George Peabody College, M.A.
Columbus University
American Academy, Rome, Italy
University of Tennessee
Latin
Junior Classical League Sponsor

MARIAN DRAKE
Ohio State University, B.A.
English
Jr. Hi. Honor Society Sponsor

ANNE MARIE FALSONE
Memphis State University, B.S.
Jr. Hi. Librarian
Jr. Hi. Library Assistants Club Sponsor

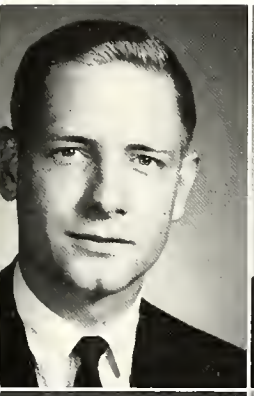
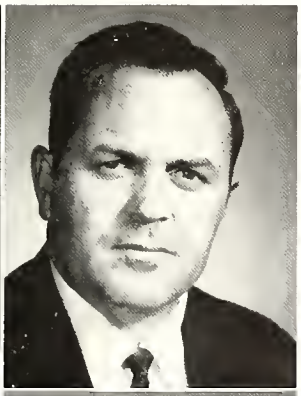

MAURICE HOUSTON FIELD
University of Tennessee, B.S., M.S.
Chemistry
Assistant Coach

KINNETH FLOYD
Delta State College, B.S.
Memphis State University, M.A.
Health and Physical Education
Key Club Sponsor

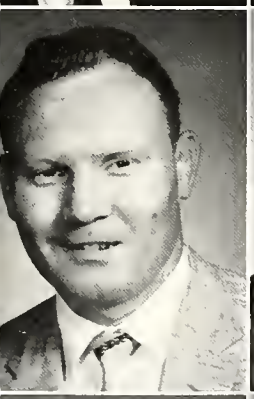

GORDON LEE GILBERT
Memphis State University, B.A., M.A.
General Science and Spelling
Jr. Hi. Ham Radio Club Sponsor

A. BYRNS HARRISON
Union University, B.A.
Southern Baptist Seminary, M.TH.
English
Literary Club Sponsor

EDNA W. HATCHER
University of Tennessee, B.S.
Science

MARIE HUMPHREY
Mississippi State University, B.S.
Geography
Jr. Hi. Y-Teens Sponsor

FACULTY

CAROL VANCE JACKSON
Memphis State University, B.S.
English

LEORA B. JOHNSON
Lambuth College, B.A.
Mathematics

MARION N. JORDAN
George Peabody College, B.A.
Union University
Sr. Hi. Librarian
Library Assistants Club Sponsor

CORA PEELER LAMOND
Delta State College, B.S.
Memphis State University, M.A.
Home Economics
FHA Sponsor

GWEN LANE
Central College, B.M.
Vocal Music and Spelling
Jr. Hi. Music Club Sponsor

MILDRED A. LASTER
University of Tennessee, B.S.
Memphis State University
Arts and Crafts and Spelling

NORA LOONEY
University of Tennessee, B.A., M.S.
Arithmetic and Geography
Jr. Hi. Future Teachers Sponsor

SAMUEL BALLARD LOWRY
Union University, B.S.
Health and Physical Education
Jr. Hi. "W" Club

ADRIAN WALLACE McCLAREN
Memphis State University, B.A., M.A.
Peabody College
Scarritt College
Lambuth College
English
National Honor Society Sponsor

DOROTHY J. McGINNIS
George Peabody College, B.S.
Memphis State University
Commercial Art
Guidance Counselor
Sr. Hi. Art Club Sponsor

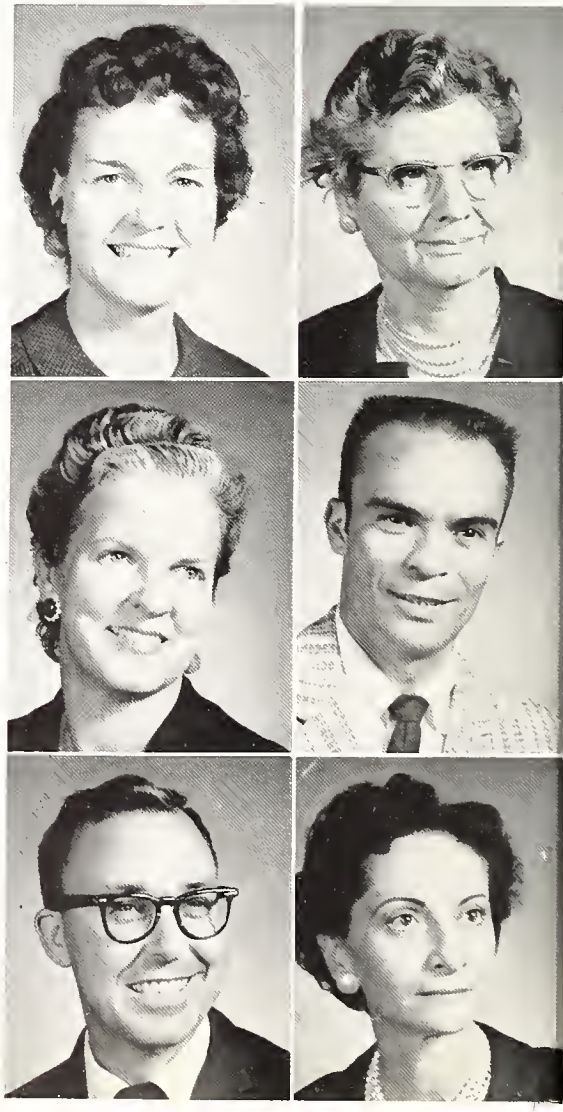

FACULTY

GLADYS S. McGRAW
Henderson State Teachers College, B.S.
Plane Geometry and Algebra
Pep Club Sponsor

BLANCHE KAISER MILLARD
Vanderbilt University, B.A.
English
National Honor Society Sponsor
SCROLL Sponsor

EVELYN HURST MILLS
Memphis State University, B.S.
Latin
Jr. Hi. Latin Club Sponsor

RUTH S. MILLS
Mississippi State College for Women, B.A.
Algebra
Chess Club Sponsor

ELIZABETH NEWBELL
Middle Tennessee State College, B.S.
Baylor University
Problems of Democracy and American History
Y-Teens Sponsor
Jr. Hi. Red Cross Sponsor

ELIZABEH C. NEWPORT
University of Tennessee, B.S., M.S.
English
Future Teachers of America Club Sponsor

ELIZABETH SLATER ODOM
University of Tennessee, B.S.
Home Economics, English, and Spelling
FHA Sponsor

JOHN RICHARD RALSTON
Memphis State University, B.S.
General Shop and Woodworking

BESS J. REDDING
Austin Peay State College, B.S.
Social Studies

GEORGIA ROSS
Randolph-Macon Women's College, B.A.
Mathematics
Jr. Hi. Math Club Sponsor

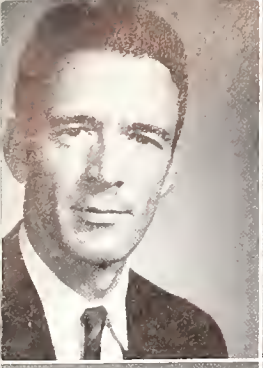

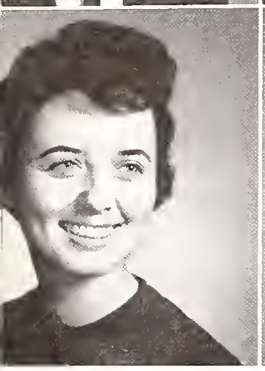

FACULTY

JOHN ALFRED RUTLEDGE
Memphis State University, B.S.
English
Projectionist Club Sponsor

EVELYN CRAFT SCRIMGER
Memphis State University, B.A.
Wilson Teachers College
Plane Geometry, Algebra, Trigonometry
and Solid Geometry
Mu Alpha Theta Sponsor
Student Council Sponsor

ANNE SHANNON
Blue Mountain College
Southwestern at Memphis, B.A.
Spanish

HELENE S. SMITH
Washington University, B.A.
French and English
French Club Sponsor

TOMMY SPIERS
Arkansas State College, B.S.
University of Mississippi
Physical Education

GEORGE D. TYREE
Bethel College, B.A.
Algebra
"W" Club Sponsor

IRMA ANNE TYREE
Bethel College, B.A.
Peabody College
American History and World History
Social Studies Club Sponsor

NICK JOHN VERGOS
University of Kansas, B.S.
Memphis State University
Manhattan School of Music
Instrumental Music
Half-Note Club Sponsor

BELLE FULLER WALKER
Memphis State University, B.A.
University of Alabama
Southwestern at Memphis
Music and English
Tri-M Sponsor

MARCIA JANE WEBB
Tennessee Polytechnical Institute, B.S.
Physical Education and English
Pep Club Sponsor

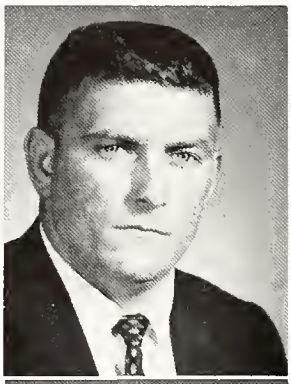
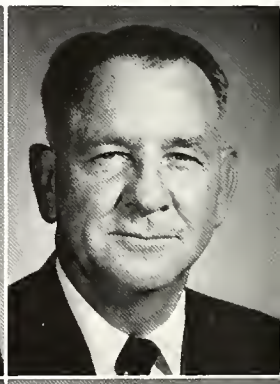

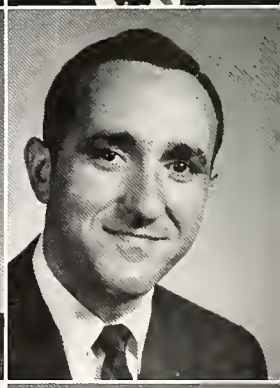

FACULTY

GOUGH WHEAT
Memphis State University, B.S., M.A.
Algebra, Plane Geometry, Trigonometry, and Solid Geometry
Mu Alpha Theta Sponsor

MARGARET WHISTLE
University of Arkansas, B.S.
General Science
Jr. Hi. Science Club Sponsor

FRANCES B. WILD
Southwestern, B.S.
University of Tennessee School of Biological Science, M.S.
Biology
Science Club Sponsor

GERALDINE I. WILL
University of Kansas, B.A.
University of Tennessee
Spanish
Spanish Club Sponsor

PAUL J. WILLIAMS
Memphis State University, B.S.
Drafting and General Mathematics

BETTYE PERKINS WILSON
Memphis State University, B.S.
Mississippi State College for Women
Memphis Academy of Arts
Art and Spelling
Jr. Hi. Art Club Sponsor

BILLY B. WILSON
University of Tennessee, B.S.
Lambuth College
Typing and Shorthand
Chess Club Sponsor

WALLACE A. WILSON
Union University, B.S.
Memphis State University, M.A.
Guidance Counselor and Assistant Principal
Student Council Sponsor

STUDENT BODY

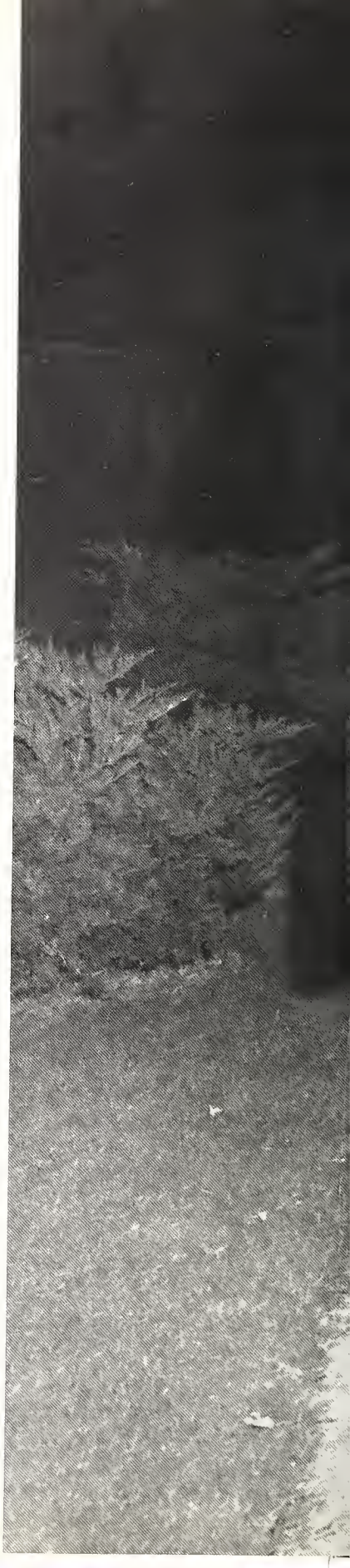

SENIOR OFFICERS—Susan Wyatt, Secretary; Donnie Dyer, Vice-President; Pat Robinson, Reporter; Bill Newport, President; Max Ostrow, Treasurer.

JAMES WILLIAM ABERNATHY

Sportsmen's Club, 1, 2; Spanish Club, 4; Science Club, 2; White Station Science Fair, Honorable Mention, 1.

MICHAEL HERMAN ADLER

Columbia Military Academy, 2, 3; Science Club, 1, 4.

FRANCES DIANNE AESCHLIMAN

Colonial Junior High, 1; FHA, 1, 2, 3, 4; Y-Teens, 4, President, 4; Future Nursing, 4, President, 4; Student Council Representative, 4.

DOROTHY JANE AGNETA

Y-Teens, 1; Tri-Hi-Y, 2; FHA, 2, 3, 4, Vice-President, 3, Secretary, 4; Majorette, 3, 4; State FHA Convention, 2; White Station Science Fair, Honorable Mention, 1.

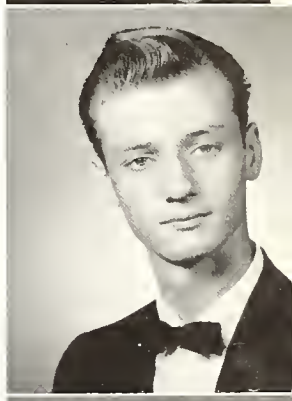

IRIS RUTH ALOFSIN

SHIELD, 2; SCROLL, 2, 3, 4, Reporter, 2, 3, 4, Assistant News Editor, 3; SCRIBBLER, 2, 3, 4, Art Staff, 3, Business Staff, 2, 3, 4; Thespians, 3, 4; Quill and Scroll, 4; Speech Club, 1, Secretary, 1; Mu Alpha Theta, 4; Homeroom Chaplain, 2, 3, 4; Tennessee-Peabody College Special Summer School, 3.

ALAN JAMES AMMEN

Foreman High School, 1, 2, 3; "The Life and Death of Larry Benson," Lead, 4.

MARTHA MARIE ANDERSON

Colonial Junior High, 1; National Honor Society, 4; Latin Club, 2, 3, 4; Literary Club, 3; Memphis-Shelby County Science Fair, 3rd Place, 1; National Merit Scholarship Semifinalist, 4.

PATRICA ELLEN ANDERSON

Germantown High School, 1; Messick High School, 2; FHA, 4; Literary Club, 3.

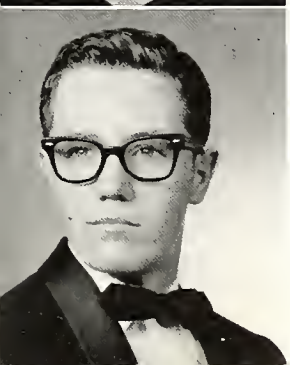

RALPH DEE ANDERSON

Colonial Junior High School, 1.

SIDNEY ANN ANDRE

Y-Teens, 2; Art Club, 2, 3; Crescendo Club, 1; FHA, 1; Tri-Hi-Y, 4; Pep Club, 4.

FLORENCE JEANNE ARGALL

SCROLL, 3, 4, Art Staff, 3, 4; SCRIBBLER, 3, 4, Art Staff, 3, 4; Speech Club, 1; Art Club, 3; National Honor Society, 4; White Station Science Fair, Honorable Mention, 1; Tennessee-Peabody College Special Summer School, 3.

BETHA LOUISE ARLINE

SCROLL, 3; Junior Tri-Hi-Y, 1; Art Club, 2, 3, 4; Homeroom Secretary, 3.

FRANCES GAIL ARMSTRONG

Cheerleader, 1, 2; Homeroom Vice-President, 1, 2; Tri-Hi-Y, 1, 2, 3, 4; Pep Club, 2, 3, 4.

DOROTHY JACQUELINE ATKINS

Sherwood Junior High, 1; Pep Club, 2, 3, 4; Tri-Hi-Y, 2, 3, 4; FHA, 2, 3, 4.

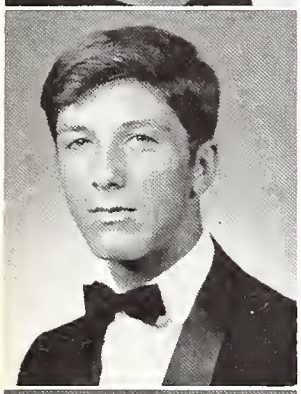

SAM LOEB BACHERIG

East High School, 1, 2; Speech Club, 3; Spanish Club, 4.

DIANA RAE BAKER

Colonial Junior High, 1; SHIELD, 4, Typist; Crescendo Club, 2; Speech Club, 3; Commercial Club, 4, Secretary, 4; Literary Club, 3.

LINDA CAROLE BAKER

Cheerleader, 1, Captain, 1; Y-Teens, 1; Tri-Hi-Y, 2, 3, 4; Pep Club, 2, 4; Art Club, 3, 4; Literary Club, 3, 4.

MAX ELLIOTT BALLARD JR.

Treadwell High School, 1, 2, 3; Football, 4.

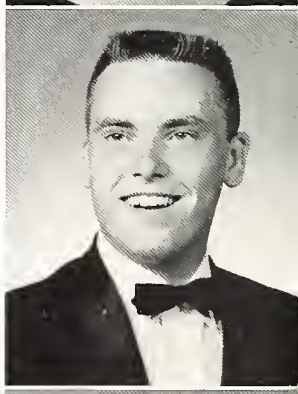

BARBARA TOWNE BARRETT

Horace Mann Junior High, 1; Charleston High School, 2, 3; Y-Teen, 4.

JOHN NOEL BARROW

Science Club, 1; Sportsmen's Club, 3.

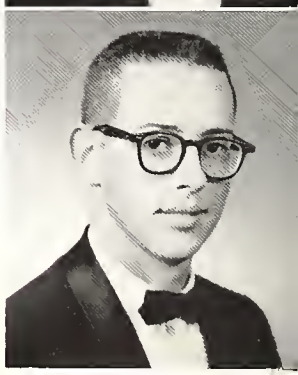

STEVEN ALLEN BATES

Wichita Falls Senior High School, 2.

JUDITH BAZZARE

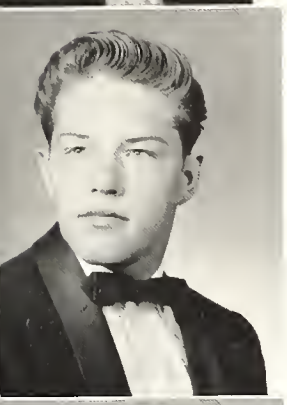

FRED LEWIS BEACHAM

Colonial Junior High, 1; Sportsmen's Club, 2.

GEORGE LOVRIEN BEARD

Hobby Club, 2; Sportsmen's Club, 1; Homeroom President, 2; Track, 3, 4; Baseball, 4.

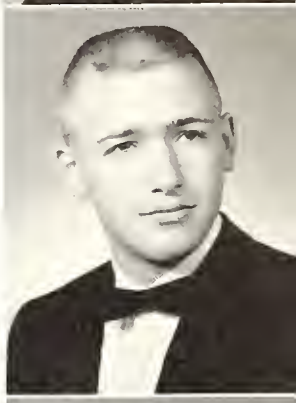

JAY NELSON BEASLEY

Mathematics Club, 1; Latin Club, 2; Photo Club, 3, 4; Science Club, 4; Mu Alpha Theta, 4; White Station Science Fair, 2nd Place, 2, Honorable Mention, 3.

CHARLES RICHARD BECK

Sportsmen's Club, 2; White Station Science Fair, Honorable Mention, 1, 1st Place, 2.

MARY ANN BEDFORD

Y-Teens, 1; French Club, 4.

JUDITH ANN BEE

Pep Club, 3; Tri-Hi-Y, 1, 2, 3, 4, Chaplain, 4; Student Council Representative, 1.

CAROL PENELOPE BELL

Sherwood Junior High, 1; SCRIBBLER, 4, Business Staff, 4; Latin Club, 2; Spanish Club, 4; National Honor Society, 4; Homeroom President, 3.

JENNIE MAYE BENNETT

Shawnee High School, 1, 2; FHA, 3; Y-Teens, 3, 4; Glee Club, 4; Tri-Hi-Y, 3.

MARY ELIZABETH BISHOP

Colonial Junior High, 1; Messick High School, 2; Art Club, 3; Tri-Hi-Y, 4; Spanish Club, 4.

FLORENCE STEWART BLAKE

Y-Teens, 1, 3, Athletic Chairman, 3; Pep Club, 2, 3, 4; Tri-Hi-Y, 1; Art Club, 4; FHA, 1; Homeroom Vice-President, 4; HALL OF FAME, 4.

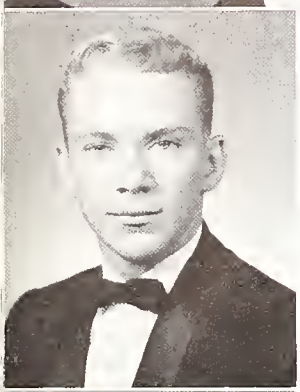

LARRY LYNN BOMAR

Thespians, 3, 4; Science Club, 1; Glee Club, 1, 2, 3, 4, President, 4; Crescendo Club, 2, 3, Vice-President, 3; Hi-Y, 1; Interclub Council, 4; Student Council Representative, 2; Football, 2, 3; Cross-Country Team, 3; Baseball Manager, 3; Tri-M, 3, 4; "H.M.S. Pinafore," 3; "The Death and Life of Larry Benson," 4.

ROBERT RICHARD BONAR

Moundsville High School, 1; Sportsmen's Club, 3; Literary Club, 4; Tri-Hi-Y, 4.

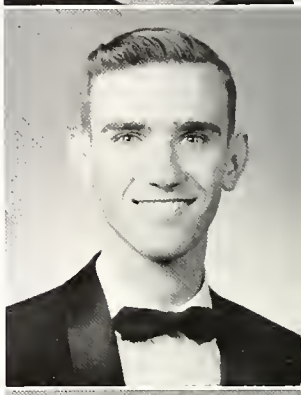

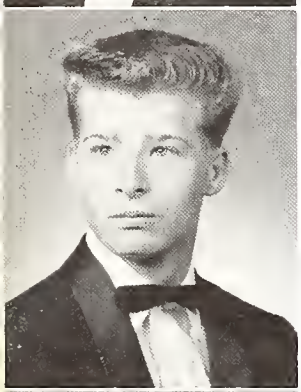

MIKE RAY BOOKHOUT

Oshkosh, Wisconsin, 1; Speech Club, 2; Art Club, 4; Student Council Representative, 4; National Honor Society, 3, 4.

HOWARD A. BOONE

Latin Club, 1, 2; Science Club, 3, 4; National Merit Scholarship Semi-finalist, 4.

SARA VIRGINIA BRACKEEN

Warner Robins High School, 1; Book Club, 1; FHA, 2, 4, President, 4; Y-Teens, 4; Tri-Hi-Y, 4.

WILLIAM SCOTT BRACKEEN II

Debate Club, 4; Chess Club, 3; Photography, 1; Hi-Y, 3, 4; Football, 3; "Our Town," 4.

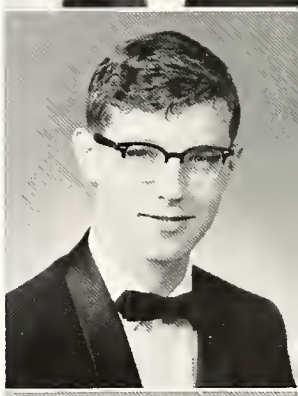

GEORGE MICHAEL BRADLEY

Sportsmen's Club, 1; French Club, 3.

REX LANDRETH BRASHER JR.

Colonial Junior High, 1; Sportsmen's Club, 2, 3, Vice-President, 2, Secretary, 3; "W" Club, 3, 4; Track, 3, 4.

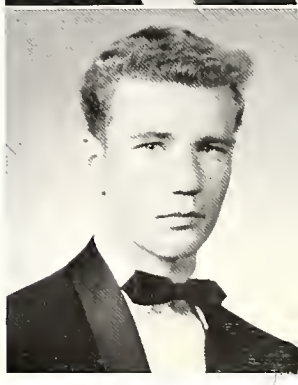

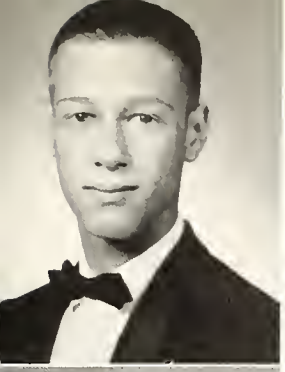

DAVID RUSSELL BRATTEN

SCRIBBLER, 3, Advertising Staff, 3; Sportsmen's Club, 1; Science Club, 2, 3; Spanish Club, 4; White Station Science Fair, 3rd Place, 2; Golf Team, 2, 3.

JAN KAY BREDESON

SCROLL, 1, 2, 3, 4, Reporter, 1, Columnist, 2, Junior High Editor, 2, Editorial Editor, 3, Editor-in-Chief, 4; SCRIBBLER, 2, 3, 4, Art and Business, 2, Editorial Board, 3, 4; Latin Club, 2; French Club, 3; Science Club, 4; Quill and Scroll, 3, 4; National Honor Society, 3, 4, Executive Board, 4; Mu Alpha Theta, 4; Interclub Council, 4; National Science Foundation Summer Math Camp, 3; National Merit Scholarship Semi-finalist, 4; Homeroom President, 1, 2; Student Council Representative, 3; Best Feature Writer, 2; Latin Tournament, Distinction, 1, Honorable Mention, 2; Math Tournament, Algebra I, 3rd Place, Plane Geometry, 1st Place, Algebra II, 6th Place; Best Freshman Math Student; Best Sophomore Math Student; White Station Science Fair, 1st Place, 1, 2, 2nd Place, 3; Memphis-Shelby County Science Fair, 3rd Place, 2, 2nd Place, 3; Winner Nat. Council of English Teachers Merit Award, 4; HALL OF FAME, 4.

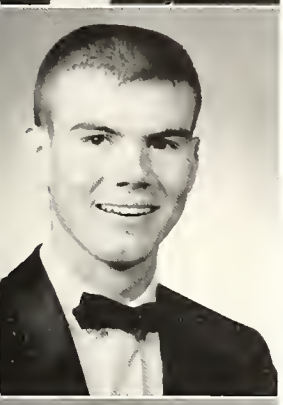

MARTIN WILLIAM BROWN

SHIELD, 4; Pep Club, 3, 4; National Honor Society, 4; Quill and Scroll, 4; "W" Club, 1, 2, 3, 4; Key Club, 2, 3, 4; Homeroom President, 1, 2, 4, Vice-President, 3; Memphis Press-Scimitar Recommended Reading Contest, 1st Place, 3; Football, 1; Basketball, 1, 2, 3, 4; Track, 1, 4; Baseball, 1, 2, 3, 4; HALL OF FAME, 4.

JUNE EVE BUCHALTER

Tri-Hi-Y, 1; Art Club, 2, 3, Secretary, 3; Commercial Club, 4; Homeroom Chaplain, 1; White Station Science Fair, Honorable Mention, 2.

KAREN JAN BUCHHOLZ

Dumbarton Junior High, 1; Towson High School, 2, 3; Commercial Club, 4; Glee Club, 4.

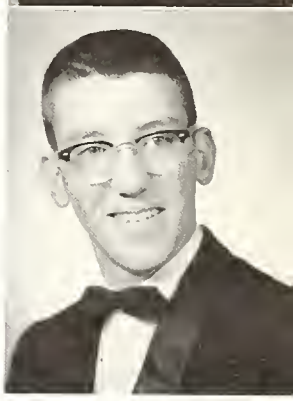

GEORGE SUMNER BUCK

Photography Club, 3, 4; Chess Club, 3.

Pensive Johnny Lenoir, surprised Bill Newport, and happy Sandy Stroud express different sentiments as they view a basketball game.

GWENDOLYN BURCH

SHIELD, 4, Advertising Staff, 4; Crescendo Club, 2; FHA, 3, 4, Parliamentarian, 3; Commercial Club, 4.

JULIE ANNE BURNS

Tri-Hi-Y, 1, 2, 3; Commercial Club, 4.

JOAN CAROL BUSBY

Y-Teens, 1, 2; Majorettes, 3, 4; Commercial Club, 3, 4; FHA, 4; National Open Twirling Contest, 1st Place Medal, two 2nd Place Trophies; White Station Science Fair, Honorable Mention, 2.

HARRIET FAYE BYALL

Snowden Junior High, 1; SCROLL, 4, Art Staff, 4; Art Club, 2, 3, 4, Historian, 3, President, 4; Interclub Council, 4; Homeroom President, 4; White Station Science Fair, 1st Place, 2.

JACK PAUL BYRNE JR.

SCRIBBLER, 3, 4, Editorial Staff, 3, 4; Latin Club, 1, 2, 3, 4, Presdient, 2, Treasurer, 3; Mu Alpha Theta, 4; Social Studies Club, 4; Key Club, 3, 4, Director, 3, 4, Editor of Spartan Key, 4; Future Physicians' Club, 4; National Honor Society, 3, 4; Outstanding Latin Student, 2; Math Tournament, 1, 2, 3; High School Diploma in Music, 4; Homeroom President, 2, 4; HALL OF FAME, 4.

JEROME LEHMAN CALDWELL JR.

SCROLL, 2, 3, 4, Advertising Staff, 2, Promotion Manager, 3, Assistant Business Manager, 4; SCRIBBLER, Advertising Salesman, 2, 3, 4; Junior High Honor Club, 1; Latin Club, 2, 3, President, 3; Mu Alpha Theta, 4; National Honor Society, 3, 4, Executive Committee, 4; Quill and Scroll, 4; Interclub Council, 3; Latin Tournament, Distinction, 2, 3; Math Tournament, Regional Achievement Winner, 1, 2, 3, State 3rd Place Winner, 3; Best Junior Math Student; Homeroom President, 3.

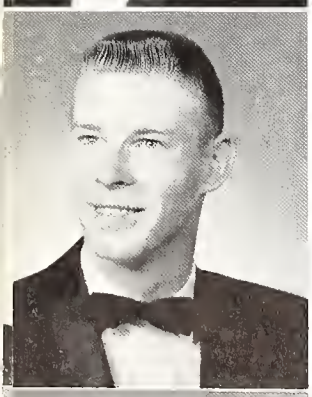

JERRELL ARLAND CALDWELL

Modern Music Masters, 3, 4; Literary Club, 3; Band, 1, 2, 3, 4.

WILLIAM OWEN CALDWELL JR.

Treadwell High School, 1, 2; Hi-Y, 3, 4; Tri-M, 3, 4.

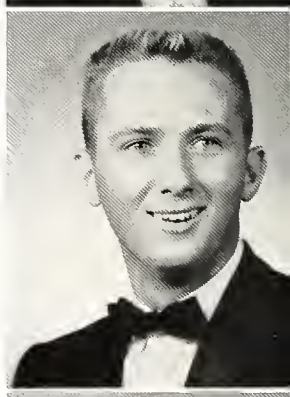

MARGARET JOANN CALLIHAN

FHA, 1, 4; Y-Teens, 1; Tri-Hi-Y, 4; Commercial Club, 4; Pep Club, 4.

HELEN MAYES CARNEY

SCRIBBLER, 2, 3, 4, Business Manager, 2, 3; SCROLL, 1, 2, 3, 4, Assistant Business Manager, 3, Promotions Manager, 3, Business Manager, 4; Latin Club, 2, 3, 4, Treasurer, 2, Secretary, 3; Mu Alpha Theta, 4; National Honor Society, 4; Quill and Scroll, 3, 4, Vice-President, 4; White Station Science Fair, 2nd Place, 2; National Merit Scholarship Semifinalist, 4; OUTSTANDING SENIOR.

WENDY ANN CARREL

SHIELD, Advertising Staff, 4; Thespians, 4; Tri-M, 3, 4; GAA, 1, 2; Crescendo Club, 2, 3; Pep Club, 3, 4; Commercial Club, 4; Fashion Club, 3; Y-Teens, 1; Tri-Hi-Y, 2.

DAVID EDWARD CARTER

Colonial Junior High, 1; Dragons, 3; Projectionists' Club, 2, Secretary, 2; Glee Club, 1, 2, 3.

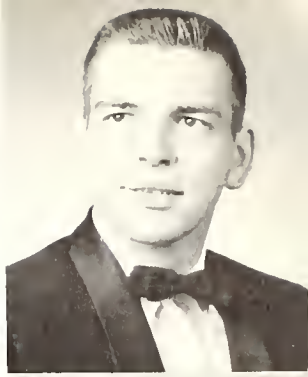

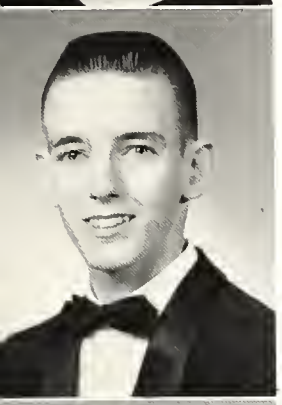

KENNETH FRANKLIN CASEY

National Honor Society, 3, 4.

EUBIE BOYD CATE

MICHAEL WARREN CHAILLE

Math Club, 1; Latin Club, 2; "W" Club, 3, 4, Secretary, 4; Basketball Manager, 3, 4; Baseball Manager, 2, 3.

CHARLES DAVID CHANDLER

Colonial Junior High, 1; Sportsmen's Club, 2, 3, President, 3; Science Club, 4.

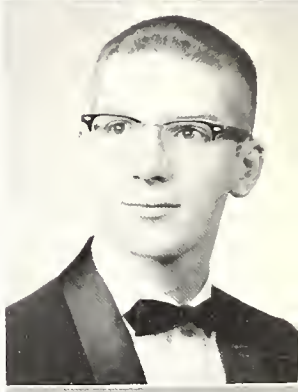

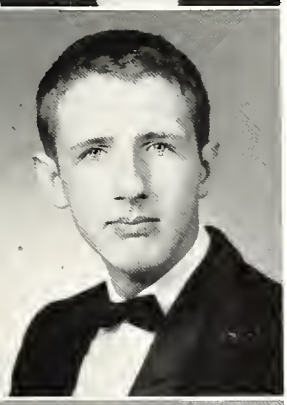

JESSE NEUMAN CHAPMAN JR.

Art Club, 1; Student Council Representative, 3, 4, Parliamentarian, 4; Tennis, 2; Basketball, 2, 3, 4.

LANEY DIXON CHILDERS

Science Club, 1; Photography, 1; Sportsmen's Club, 1; Boys' Athletic Club, 1; Golf Team, 1.

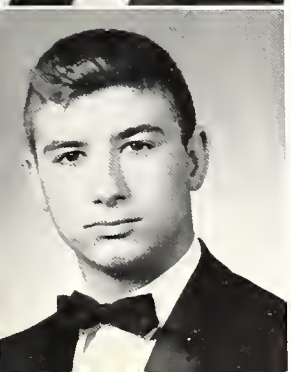

HARVEY LOGAN CHILES

Colonial Junior High, 1; Tri-M, 4; Speech Club, 2; Glee Club, 4; West Tennessee Chorus, 4; "H.M.S. Pinafore," 3.

BARBARA ANN CLARK

Messick High School, 1; GAA, 3; National Honor Society, 4.

NANCY LOUISE CLIFT

Literary Club, 3, Treasurer, 3; Art Club, 1, 3; GAA, 1; FHA, 4; Y-Teens, 4.

BARBARA CAROL CLIFTON

Future Teachers' Association, 1; Tri-Hi-Y, 1, 2, 3; FHA, 4, Vice-President, 4.

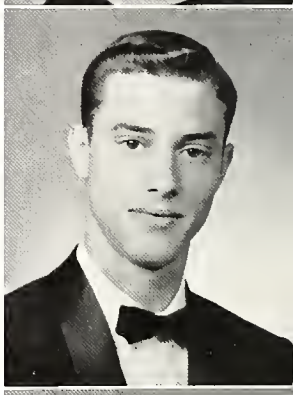

BONNIE JANET COLEMAN

Colonial Junior High, 1; Commercial Club, 3, 4; FHA, 3, Secretary, 3; Glee Club, 2, 3, 4; West Tennessee Festival, 3, 4; All City Festival, 3; Ensemble, 4; Y-Teens, 2; Library Book Club, 3; Tri-M, 3, 4.

LAWRENCE STEPHEN CONAWAY

Art Club, 1; Science Club, 2, 4; Hi-Y, 3; Spanish Club, 4; White Station Science Fair, Honorable Mention, 1, 2nd Place, 2.

JUDITH ANNE CONNERS

Greater Boston Academy, 1, 2, 3; Commercial Club, 1; Library Club, 1.

CAROLE COOK

Snowden Junior High, 1; Central High School, 2, 3; Art Club, 4; Commercial Club, 4; Spanish Club, 4.

MARY NORFLEET COOK

SCROLL, 3, 4, Art Staff, 3, 4; SCRIBBLER, 3, 4, Art Staff, 3, 4; Art Club, 1; Spanish Club, 3, 4; National Honor Society, 4; White Station Science Fair, 2nd Place, 3; Honorable Mention in National Merit Art Awards.

LINDA DIANE COOPER

SHIELD, 3, 4, Circulation Manager, 4; Tri-Hi-Y, 1; Art Club, 3; Speech Club, 2; Spanish, 4; Pep Club, 4.

SHERRYL LYNN COOPER

Colonial Junior High, 1; SCRIBBLER, 4, Art Staff, 4; Art Club, 2; Commercial Club, 3; Homeroom Secretary-Treasurer, 2.

GLORIA LEE CORNELL

SCRIBBLER, 2, 3, 4, Editorial Board, 3, 4; SCROLL, 2, 3, 4, Columnist, 2, Society Editor, 3, Assistant Editorial Editor, 3, Associate Editor, 4; Elementary Elements Advisor, 2; National Honor Society, 3, 4, Secretary, 4; Mu Alpha Theta, 4, Secretary, 4; Quill and Scroll, 3, 4; Art Club, 2, 3, Treasurer, 3; Tri-Hi-Y, 1; Cheerleader, 1, Co-captain, 1; Youth Guidance Commission, 3; Homeroom Secretary-Treasurer, 1; Best Editorial Writer, 3; West Tennessee Latin Tournament, Honorable Mention, 1, 2, 3; Tennessee-Peabody College Special Summer School, 3.

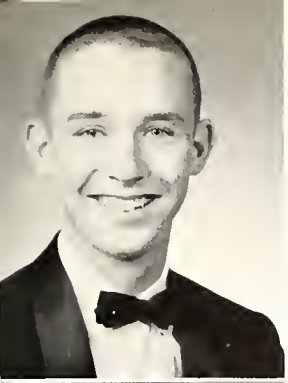

JAMES GREEN COUCH

Latin Club, 2; Math Club, 1; Athletic Club, 3; "W" Club, 3, 4; Homeroom Vice-President, 4; Key Club, 3, 4; Track, 1, 3, 4; Cross-Country Team, 3, 4; Regional Two-Mile Relay, 4th Place, 3; Football Manager, 4.

MARILYN ANN COURTNEY

Glee Club, 4; FHA, 3; Tri-Hi-Y, 4; Pep Club, 4.

DIANE CRONE

Kingsbury High School, 1; SHIELD, 4, Special Art Editor, 4; SCROLL, 3, Art Staff, 3; SCRIBBLER, 4, Art and Business Staff, 4; FHA, 2, Reporter, 2; Pep Club, 2, Sergeant-at-Arms, 2; Glee Club, 3, 4, Vice-President, 4; "H.M.S. Pinafore," 3; Tri-Hi-Y, 2, 3, Secretary, 3, Youth in Government, 3, Delegate to Convention, 2; Band, 2; Spanish Club, 3, 4; Crescendo Club, 3; Choral Ensemble, 4; National Scholastic Art Awards, Honorable Mention, 2; Thespians, 3, 4; Tri-M, 3, 4; Homeroom Secretary, 2, Chaplain, 3; Student Council Representative, 4; Southern Tri-M Convention, 4.

DOYLE BERNARD CROOK

Training School, 1; Sportsmen's Club, 2, 3; Literary Club, 4; Track, 3, 4.

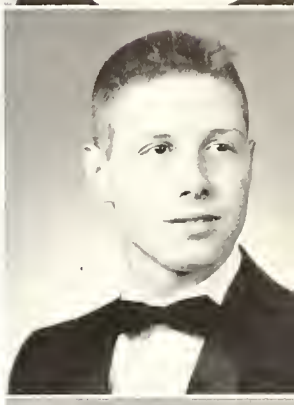

DONNA JEAN CROWLEY

Y-Teens, 1, Vice-President, 1; Tri-Hi-Y, 2; FHA, 3, 4; Fashion Club, 3, Sergeant-at-Arms, 3; Homeroom Chaplain, 2.

LAWRENCE EDWARD CULBREATH

Sportsmen's Club, 1; Photography Club, 4; Band, 1, 2, 3.

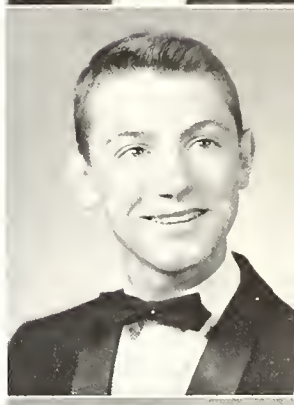

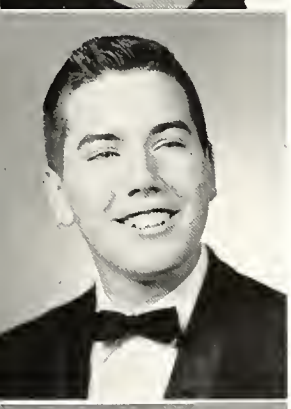

JERE PEARSON CUNNINGHAM JR.

Science Club, 1; Sportsmen's Club, 3; National Scholastic Art Contest, Honorable Mention, 1, 2; Student Council Representative, 1, 2, 3, 4.

DIANA DALE CUTTING

Y-Teens, 1, Treasurer, 1; FHA, 3, 4, Historian, 3.

MARTHA THERESA DACUS

Y-Teens, 1, 2, 3, Secretary, 1; FHA, 1; Glee Club, 2, 3, 4; Crescendo Club, 2, 3; Pep Club, 1, 4; Tri-Hi-Y, 3, 4; Homeroom Vice-President, 1; "H.M.S. Pinafore," 3; Tri-M, 4.

STEPHEN ZAREH DADOUR

Humes High School, 1; French Club, 2, 3, 4.

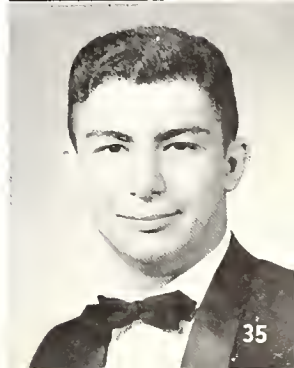

LINDA CAROL DANIELS

Milan High School, 1, 2; FHA, 4; Y-Teens, 3.

MARGARET LYNN DARLEY

Germantown High School, 1; Crescendo Club, 2; Commercial Club, 4, Treasurer, 4; National Honor Society, 4.

GWENDOLYN DAVIS

Beaumont High School, 1, 2; Tri-Hi-Y, 3; Student Council Representative, 4.

GERALD DONOVAN DAVIS

"W" Club, 1, 2, 3, 4, Secretary-Treasurer, 3; Pep Club, 2, 3, 4; Freshman Class Reporter; Homeroom Vice-President, 1; Baseball, 1, 3, 4; Football, 1; Basketball, 1, 2, 3, 4; Track, 2, 3; Cross-country, 4.

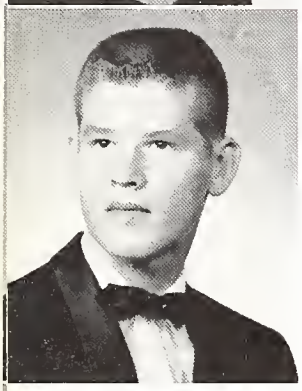

BIDWELL NED DEAN

Colonial Junior High, 1; Sportsmen's Club, 2, 3; Science Club, 3, 4; White Station Science Fair, Honorable Mention, 2, 3.

SANDRA JEAN DEERE

Colonial Junior High, 1; Y-Teens, 2; Crescendo Club, 2; Tri-Hi-Y, 3; Art Club, 4; National Honor Society, 4; Homeroom Treasurer, 2, 4.

Harriet Will, David Evans, and Flo Blake admire their rings with the confidence of superior seniors.

JOHNNY JOSEPH DELIUS JR.

"W" Club, 1, 2, 3, 4; Homeroom President, 3, Vice-President, 2; Football, 1, 2, 3, 4; Baseball, 3, 4.

ANN LEE DELUGACH

Speech Club, 2; Book Club, 3; Debate Club, 4; Debate Team, 4; National Honor Society, 4; "The Death and Life of Larry Benson," 4.

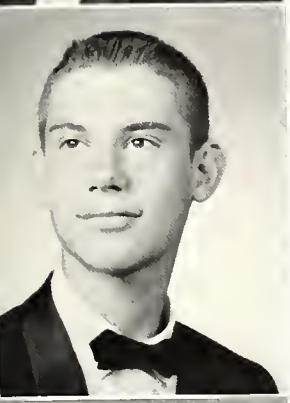

ARTHUR BROWN DLUGACH

SCROLL, 1, 2, 3, 4, Sports Editor, 4; SCRIBBLER, 4, Editorial Board, 4; Art Club, 1; Chess Club, 3; Quill and Scroll, 3, 4; Key Club, 3, 4, Vice-President, 4; Student Council, 4, President, 4; Inter-club Council, 4; Basketball, 1; Golf Team, 1, 3, 4; Tennis, 2, 3, 4; HALL OF FAME, 4.

ROBERT CALEB DORSEY

Fairview Junior High, 1; "W" Club, 2, 3, 4; Mu Alpha Theta, 4; Chess Club, 2; Social Studies, 4; Student Council Representative, 2, 3; Homeroom President, 3, Vice-President, 2, 4; Football, 2, 3, 4; Baseball, 2, 3, 4; Track, 4.

JOHN LESTER DOUGHERTY

Science Club, 1; Latin Club, 2, 3; Chess Club, 4; Future Physicians' Club, 4.

JUDITH CHRISTINE DRINKARD

SCROLL, 2, 3, 4, Feature Page Editor, 4, Feature Writer, 2, 3; SCRIBBLER, Editorial Board, 4; Junior High Speech Club, 1; Pep Club, 2; Thespians, 3, 4; Quill and Scroll, 4; National Honor Society, 4.

JEANIE DELL DRIVER

Mu Alpha Theta, 4; Latin Club, 2, 3, President, 3; National Honor Society, 3, 4; All-State Band, 2; All-West Tennessee Band, 3; Tri-M, 2, 3, 4, Treasurer, 3, President, 4; Latin Tournament, Honorable Mention, 1, 3; West Tennessee Solo Ensemble, 1st Division, 1, 2, 3, 4; Homeroom Secretary, 2, Vice-President, 3, 4; Band, 2, 3, 4, Secretary, 3, 4.

JANET ANTIONETTE DRZYZGA

Taylor Center High School, 1, 2; FHA, 4.

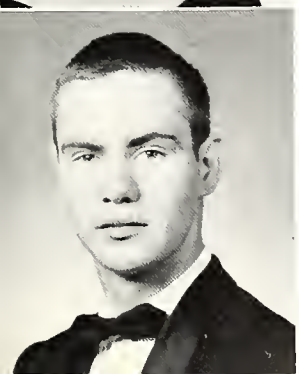

BURNEY TAYLOR DUNCAN

Memphis Technical High School, 2.

MARY KATHERINE DUNCAN

Latin Club, 2, 3, 4; Literary Club, 3; Library Club, 4; National Honor Society, 4; Band, 2, 3.

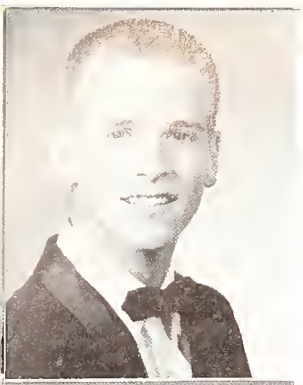

DONALD BLAINE DYER

"W" Club, 1, 2, 3, 4; Model Club, 1; Key Club, 2, 3, 4, Secretary, 4; Student Council, 1, 3, 4, Jr. High Boys' Vice-President, 1, Member-At-Large, 3, Boys' Vice-President, 4; Senior Class Vice-President; Junior Class Vice-President; Football, 1, 2, 3, 4; Baskebtall, 1, 2, 3; Golf, 1, 2, 3, 4, Captain, 1, 3; All-Memphis Basketball, 1; HALL OF FAME, Mr. White Station, 4.

MELDA LYNNE EASLEY

SHIELD, 3, 4, Class Editor, 4; Tri-Hi-Y, 1; Pep Club, 2; Art Club, 3, 4, Reporter, 4; Homeroom President, 2; Quill and Scroll, 4.

JULIE CLAIRE ELLETT

Colonial Junior High, 1; Crescendo Club, 2; Pep Club, 3; Spanish Club, 3, 4, Treasurer, 3, 4; Student Council Representative, 2, 3; Homeroom Treasurer, 2, President, 3.

JANIE CARLENE ELLIS

Colonial Junior High, 1; FHA, 2, 3, 4; Glee Club, 4.

MARGUERITE ANN ENGLISH

SHIELD, 3, 4, Junior Class Editor, 3, Activity Editor, 4; Student Council Representative, 1, 2, Member-At-Large, 3, 4, Constitution Committee, 1; Tri-Hi-Y, 1, President, 1; Junior Booster Club, 2; Pep Club, 3, 4, Vice-President, 4; Key Club Corresponding Secretary, 4; Homeroom Secretary, 1, Vice-President, 2; Representative to Youth Congress, 4; Cheerleader, 1, 3, 4, Co-captain, 4; Sophomore Class Favorite; Quill and Scroll, 3, 4; Football Queen, 4; HALL OF FAME, 4.

KENNETH WAYNE ERWIN

Colonial Junior High, 1; "W" Club, 3, 4; Homeroom President, 2, 3; Football, 1, 2, 3; Baseball, 1, 2, 3; Track, 2, 3; Basketball, 2, 3.

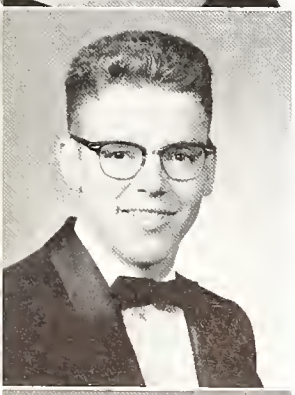

GLENN WILLIAM ESPY

Colonial Junior High School, 1; Homeroom Vice-President, 2.

DAVID CALDWELL EVANS JR.

Science Club, 2, 3, 4, Vice-President, 4; Mu Alpha Theta, 4; "W" Club, 3, 4; Homeroom President, 3, Vice-President, 4; White Station Science Fair, 1st Place, 1, 3; Memphis-Shelby County Science Fair, 1st Place, 3; United States Air Force Citation, 3; American Dental Society Award, 3; Navy Science Cruiser Award, 3; Tennessee-Peabody College Special Summer School, 3; Track, 1, 2.

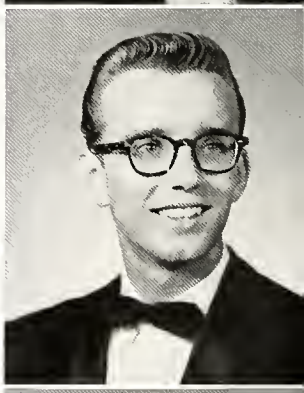

WILLIAM DAVID EVERETT

Colonial Junior High School, 1; Speech Club, 3, 4.

FRANK CARDWELL FEAGIN

SCROLL, 2, 3, 4, Photographer; SHIELD, Photographer, 3; SCRIBBLER, 2; Photo Club, 3, 4, Treasurer, 3, Vice-President, 4; Math Club, 1, Secretary, 1; Key Club, 2, 3, 4, President, 4, Delegate to District and International Board of Directors Conventions; "W" Club, 2, 3, 4, Vice-President, 4; Pep Club, 3; Interclub Council, 3, 4; Quill and Scroll, 4; Student Council, Member-At-Large, 4; Youth Guidance Commission, 3, 4; Homeroom President, 1, 3, Vice-President, 2; White Station Science Fair, 1st Place, 1; Best Science Student, 1; Track, 1, 2, 3, 4; Best Attitude and Sportsmanship, 3; Cross-country Team, 3, 4, Captain, 3, 4.

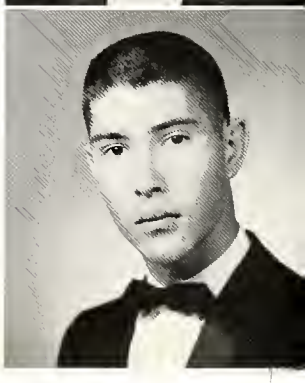

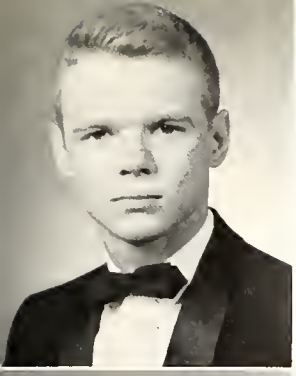

DAVID WARREN FELTUS

Thespians, 3, 4, Sergeant-At-Arms, 4, Certificate of Recognition, 3; Debating Club, 4; "The Death and Life of Larry Benson," Lead, 4; Southern Speech Convention, 4; Debating Team, 4; National Merit Scholarship Semifinalist, 4.

CHARLOTTE KAYE FERGUSON

SCRIBBLER, 4, Art Staff, 4; Thespians, 2, 3, 4, Secretary, 3, President, 4; Pep Club, 2; Tri-Hi-Y, 1, 2; "Death and Life of Larry Benson," 4; "Young Lady of Property," 2; "Billy's First Date," 1.

PATRICIA ELLEN FERGUSON

Treadwell High School, 1; SCRIBBLER, 4, Art Staff, 4; Thespians, 3, 4, Treasurer, 4; Mu Alpha Theta, 4; Literary Club, 3; National Honor Society, 4; Honor Thespian, 3; Southern Speech Convention, 2, 3, Excellent in Oral Interpretion, 2; "The Death and Life of Larry Benson," 4.

LAURA VIRGINIA FOREMAN

SCROLL, 2, 3; Tri-Hi-Y, 1, Sergeant-At-Arms, 1; Jr. Booster's Club, 2; Outstanding Junior English Student; National Merit Letter of Commendation, 4.

EMILY SCOTT FULLER

SHIELD, 3, 4, Advertising Staff, 3, Assistant Senior-Faculty Editor, 4; National Honor Society, 4; Quill and Scroll, 4; Speech Club, 1, Vice-President, 1; Literary Club, 3, Secretary, 3; French Club, 3, 4, Vice-President, 4; Student Council Representative, 2; OUTSTANDING SENIOR.

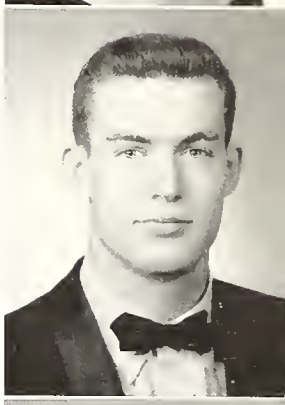

MARION LANIER FULLER JR.

Gun Club, 1; Football, 1, 2, 4; Track, 4.

BONNIE KAY FURNAS

Miamisburg High School, 1, 2, 3; Art Club, 4.

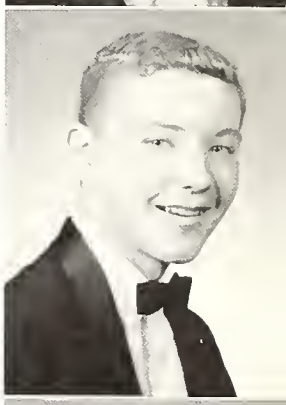

JAMES BRAXTON GANDY

Science Club, 1, 2.

JEAN CORINNE GATES

Y-Teens, 1, Treasurer, 1; Tri-Hi-Y, 2; Fashion Club, 3, President, 3; Pep Club, 4.

JANICE FAYE GEORGE

Colonial Junior High, 1; SHIELD, 4, Feature Editor, 4; National Honor Society, 4; Quill and Scroll, 4; Pep Club, 2, 3, 4; Key Club Corresponding Secretary, 4; Cheerleader, 4; HALL OF FAME, 4.

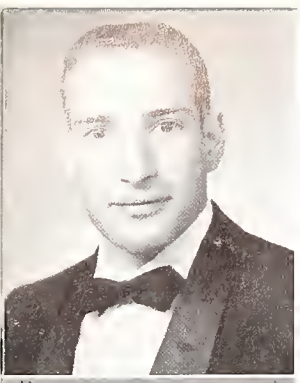

HOWARD B. GLATSTEIN

Colonial Junior High School, 1.

JAMES MORAN GODOWN

SHIELD, 3, 4, Photographer, 3, 4; Hi-Y, 3, 4; Math Club, 1, Treasurer, 1; Photo Club, 2, 3, 4, Vice-President, 4; Science Club, 4; White Station Science Fair, 1st Place, 2, 3rd Place, 3; Track, 2.

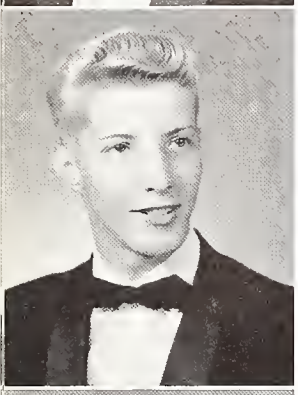

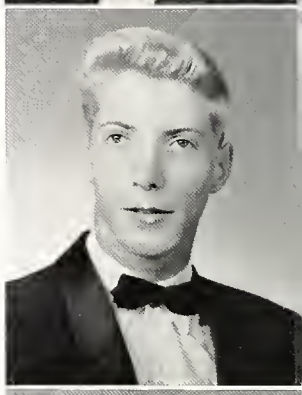

STEPHEN BRUCE GOOD

SCRIBBLER, 1, 2; Sportsmen's Club, 1; Science Club, 4.

STEWART JAY GOOD

Science Club, 1; Spanish Club, 4.

REBECCA MARGARET GRANT

FHA, 1; Crescendo Club, 2; Tri-Hi-Y, 3, 4; Commercial Club, 3, 4, Program Chairman, 4.

MARY BLANCHE GREENWELL

Shawnee School, 2, 3; Tri-Hi-Y, 3, 4, Vice-President, 3; French Club, 3, 4; Homeroom Secretary, 4.

SHIRLEY DALE GREIF

Snowden Junior High, 1; SCROLL, 2, 3, 4, Business Staff, 2, Art Staff, 3, 4; SCRIBBLER, 2, 3; Spanish Club, 2; Art Club, 3, 4, Treasurer, 4; Pep Club, 2.

SANDRA CHARLENE GRIFFITH

Art Club, 2, 3; Y-Teens, 3; FHA, 1.

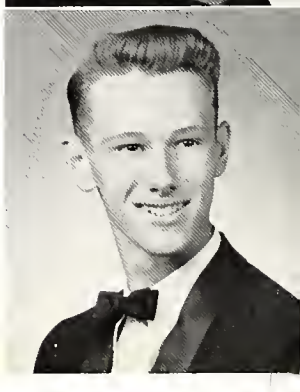

BARBARA LEA GUTHRIE

SCRIBBLER, 2, 4; SCROLL, 4; National Honor Society, 4; Spanish Club, 2; Literary Club, 4; Band, 1; Homeroom President, 1.

THOMAS CAMPBELL GUTHRIE III

Band, 1, 2; Projectionist Club, 1; Homeroom President, 2; Student Council Representative, 3.

JERRY LANCE HALE

Colonial Junior High, 1; "W" Club, 3, 4; Homeroom Secretary, 4; Football, 3, 4; Track, 3, 4; Cross-Country, 4.

BILLIE FRANCES HALL

Baton Rouge Junior High, 1; Thespians, 2, 3, 4, Clerk, 4; Honor Thespian, 4; "Young Lady of Property," Lead, 2; "Rainmaker," Lead, 3; "Death and Life of Larry Benson," 4; Pep Club, 4; Tri-Hi-Y, 4; Debating Club, 4; Homeroom Secretary, 4; Student Council Representative, 2; Cheerleader, 4; Best Actress of Year, 3; HALL OF FAME, 4.

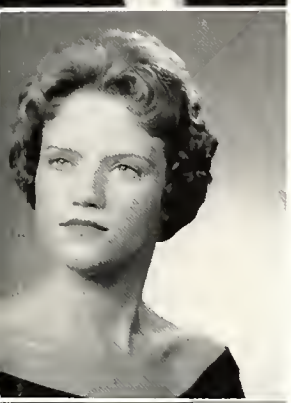

JO ANN HAMBY

Speech Club, 2; Y-Teens, 3, 4; FHA, 4; Majorette, 3, 4.

ELLEN SUSAN HAMMOND

Pep Club, 4; Art Club, 3; Tri-Hi-Y, 2; Y-Teens, 1.

KAREN SUE HARDY

Colonial Junior High, 1; SHIELD, 3, 4, Assistant Feature Editor, 3, Senior-Faculty Editor, 4; Pep Club, 2; Thespians, 2, 3, 4, Vice-President, 3, 4; National Honor Society, 3, 4; Quill and Scroll, 3, 4, Secretary, 4; Homeroom President, 2, 3; Student Council Representative, 3; Best Thespian, 3; White Station Science Fair, 1st Place, 3; "The Death and Life of Larry Benson," Lead, 4; Tennessee-Peabody Summer School, 3.

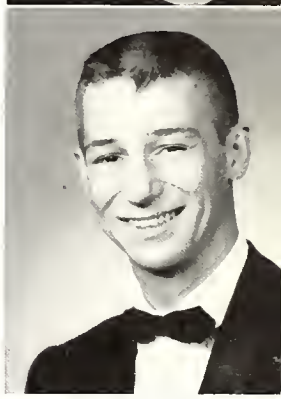

JIM DALE HAYNES

Colonial Junior High, 1; SCROLL, 4, Art Staff; Speech Club, 2; Thespians, 3, 4; Art Club, 4; Dragons, 4; Hi-Y, 2, 3, 4; Football, 1, 2, 3.

In their first press conference Jerry Davis and Marty Brown "ham it up" for photographers Jimmy Godown, Bill Halliburton, and Ronnie Swain.

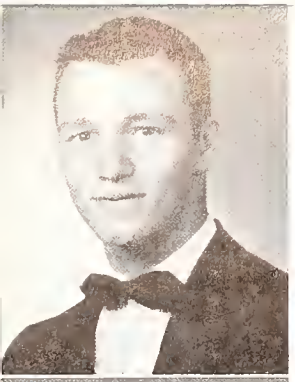

JAMES DOUGLAS HEINZ

Colonial Junior High, 1; Key Club, 2; "W" Club, 3, 4; Glee Club, 2, 3, 4; Homeroom Vice-President, 2, 3; Most Valuable Baseball Player, 3; Best Attitude in Football, 4; All-Memphis Baseball Team, 1; All-Memphis Football, 2nd Team, 1; Football, 2, 3, 4; Basketball, 3, 4; Baseball, 2, 3, 4; HALL OF FAME, 4.

JOHNNY LAIN HELTON

Band, 1, 2, 3, 4; Science Club, 1; Dragons, 3, 4, Vice-President, 3, 4; Literary Club, 4.

BARBARA ANN HENDREN

Colonial Junior High, 1; Tri-Hi-Y, 3; Crescendo Club, 2; FHA, 1; Homeroom Chaplain, 2, Secretary, 3.

THOMAS CHRISTIAN HETTINGER

Snowden Junior High, 1; Central High School, 2.

VIVIAN ANN HIGBEE

Colonial Junior High, 1; Pep Club, 2, 3, 4; Tri-Hi-Y, 1, 2; Art Club, 2, 3, 4; FHA, 1; Literary Club, 3; Student Council Representative, 4; Homeroom Secretary-Treasurer, 2.

RICHARD EUGENE HIGGINBOTHAM

Sports Club, 1; Science Club, 2; Pep Club, 3, 4; White Station Science Fair, Honorable Mention, 1.

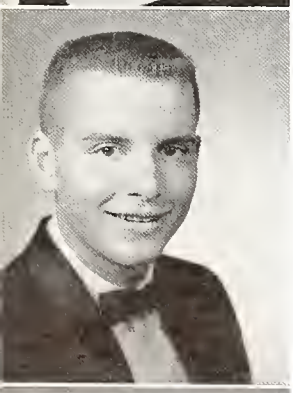

JOHN E. HILLMAN

Kingsbury High School, 1; "W" Club, 4; Pep Club, 3, 4; Social Studies Club, 4; Sportsmen's Club, 2, 4; Chess Club, 4; All-Memphis Basketball, 2nd Team, 3; Basketball, 1, 2, 3, 4; Track, 2, 3, 4.

BETTY ANN HOLLEY

Thespians, 3, 4; Pep Club, 2; Y-Teens, 1.

GRACE ELLEN HOLLEY

SHIELD, 2, 3, 4, Advertising Staff, 2, Circulation Staff, 3, Assistant Feature Editor, 4; Jr. High Honor Society, 1; Thespians, 2, 3, 4, Secretary, 4; Debate Club, 4, Secretary-Treasurer, 4; Speech Tournament, Oratory, 2nd Place, 2; Southern Speech Association Representative, 3; Debate Team, 3, 4; "Case of the Crushed Petunias," 2; "Death and Life of Larry Benson," 4.

SUZANNE HOLLOWAY

Colonial Junior High, 1; Thespians, 2, 3, 4; Tri-Hi-Y, 2, 4; Delegate to Tri-Hi-Y Youth in Government Convention, 3; Speech Club, 2; White Station Science Fair, 3rd Place, 2.

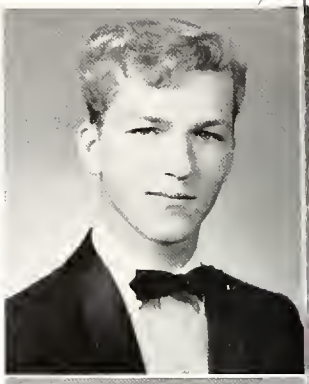

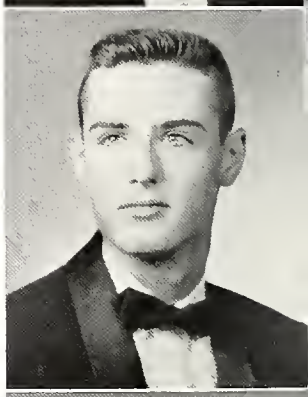

BARBARA LYNN HOPPER

Student Council, Jr. High Girls' Vice-President, 1; Tri-Hi-Y, 1, 2, 3, 4, Vice-President, 1, Senior Representative, 4; Pep Club, 2, 3, 4; Literary Club, 3; All-City Chorus, 1; Junior Boosters' Club, 1; Homeroom President, 1, Vice-President, 4.

CAROL ANGELINE HOPPER

Sherwood Junior High, 1; Crescendo Club, 2; FHA, 2, 3, 4; Literary Club, 3; Speech Club, 3; Art Club, 4; Glee Club, 4; National Honor Society, 4; Tri-Hi-Y Talent Show, 3rd Place, 3.

CHERYL ANN HOPPER

Tri-Hi-Y, 1; Art Club, 3; Commercial Club, 4.

ROGER LAYNE HOPPER

Debate Club, 4; Spanish Club, 3; Chess Club, 3; Social Studies Club, 2; Science Club, 1; Art Club, 1; Hi-Y, 4; White Station Science Fair, Honorable Mention, 1.

CAROLYN MAE HORNE

Tri-Hi-Y, 1; Commercial Club, 4; FHA, 4.

JAMES PERCY HOUSTON JR.

Latin Club, 2; "W" Club, 3, 4, Treasurer, 4; Student Council Representative, 2, 3; Science Fair, 2nd Place, 2, Honorable Mention, 3; Track, 2, 3, 4, Cross Country, 3, 4; Basketball Manager, 3.

JIMMIE JUAN HOUSTON

Colonial Junior High School, 1.

PEGGY ANN HOWERTON

Colonial Junior High, 1; Tri-Hi-Y, 3, 4, Secretary, 4; Pep Club, 2, 3, 4; Art Club, 3; Tri-Hi-Y National Convention, 4; Cheerleader, 3, 4; Homeroom President, 4, Homeroom Vice-President, 2.

MARGARET ANNE HUNT

Germantown High, 1; FHA, 1, 2, 3; Y-Teens, 1; Pep Club, 1; Commercial Club, 4; Homeroom Secretary, 2; Student Council Representative, 4.

ROBERT EMMONS HURST JR.

Sportsmen's Club, 2, President, 2; Dragons, 3.

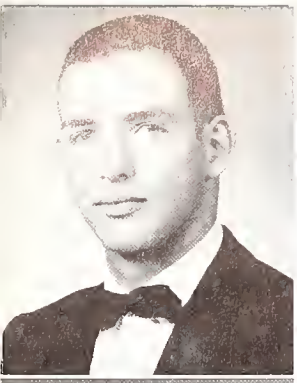

DAVID LOUIS HYMAN

Shawnee Mission East, 1, 2, 3.

ALICE JUANITA IVY

Crenshaw High School, 1; Commercial Club, 3, 4; FHA, 4.

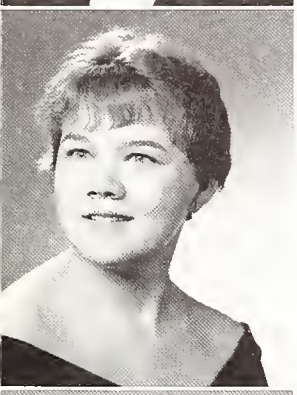

ASTRID KAREN JACOBSEN

Colonial Junior High, 1; Spanish Club, 4; National Honor Society, 4; Library Assistant, 2, 3, 4; Library Club, 2, 3, 4, Vice-President, 3; National Merit Letter of Commendation, 4.

CAROLYN WILKES JAMES

Colonial Junior High, 1; Tri-Hi-Y, 1, 4; Choral Club, 2; Glee Club, 2; FHA, 1, 3, Secretary, 3; Literary Club, 3; Pep Club, 3, 4; Art Club, 4; Homeroom Treasurer, 2, Vice-President, 3, Secretary-Treasurer, 4.

JILL LESLIE JACQUES

Y-Teens, 1; Pep Club, 2; Speech Club, 3; Majorette, 3; White Station Science Fair, Honorable Mention, 1, 3rd Place, 2; State and National Corps Twirling Contest, 1st Place, 3, 2nd Place, 2.

LAWRENCE JENKINS

Colonial Junior High, 1; Kingsbury High School, 1; Band, 2, 3; Dance Band, 2; Crescendo Club, 3; Hi-Y, 3; Student Council Representative, 3.

CAROL ANNE JENSEN

Colonial Junior High, 1; Crescendo Club, 2; Tri-Hi-Y, 3; Art Club, 4; Homeroom Reporter, 1, Vice-President, 2, President, 3.

MARY MARTHA JOHNSON

Columbus High School, 1, 2, 3.

RICHARD DAVID JOHNSON

Castle Heights Military Academy, 1; Friendsville Academy, 2, 3.

SONDRA JOHNSON

Y-Teens, 2; Fashion Club, 3; Majorette, 3, 4; State and National Twirling Contest, 2nd Place, 3; West Tennessee Twirling Contest, 1st Place, 3.

AMARYLLIS JORDAN

Colonial Junior High, 1; Y-Teens, 2, 3; Tri-Hi-Y, 4; Pep Club, 4; Crescendo Club, 2, 3, Program Chairman, 3; Glee Club, 2, 3, 4; Tri-M, 4; Homeroom Chaplain, 2; "H.M.S. Pinafore," 3.

LINDA MARIE JOYNER

SCROLL, 1, 2, 3, 4, Editorial Editor, 4, Best Feature Writer, 3; SCRIBBLER, 2, 3, 4, Copy Editor, 3, Editorial Board, 4; Quill and Scroll, 3, 4, President, 4; Latin Club, 2.

STEVE WAKEFIELD KASSERMAN

Science Club, 1; Ham Radio Club, 2; Pep Club, 4.

BARBARA ELAINE KAVELARAS

SHIELD, 4, Advertising Staff, 4; Tri-Hi-Y, 1, 2, 3, 4, Sergeant-At-Arms, 4; Representative to Youth Government Convention, 4; Pep Club, 2, 3, 4; Literary Club, 3; Art Club, 1.

MACK KEARNEY

Clarksville High School, 1, 2; Golf Team, 3, 4.

NANCY KAY KENNON

SHIELD, 4, Advertising Staff, 4; National Honor Society, 4; Art Club, 3, 4; Homeroom President, 4.

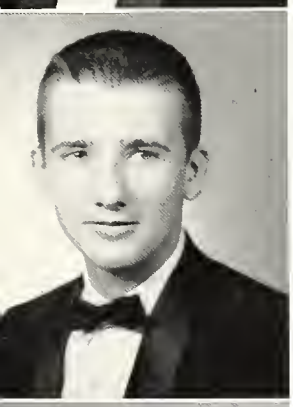

PHILLIP DIDLAKE KERSH

Treadwell High School, 1.

JOAN ELIZABETH KING

Poplar Bluff High School, 1, 2; SCRIBBLER, 4, Art Staff, 4; FHA, 3, 4; Literary Club, 3, 4, President, 3; French Club, 3, 4; Future Nurses of America, 4; Library Club, 4; National Honor Society, 4.

DONALD ALAN KIRKPATRICK

Art Club, 1; Hi-Y, 2, 3, 4; Pep Club, 3; Homeroom Treasurer, 1; Baseball, 1; Track, 1, 3; Intramural High Point Man, 2.

RUBY SUE KISNER

Tri-Hi-Y, 1; FHA, 2, 3, 4, Secretary, 2, Sub-district Secretary, 3, President, 3; Pep Club, 4.

LINDA KAY KOEHLER

Colonial Junior High, 1; Pep Club, 2; Y-Teens, 3; Art Club, 4; Student Council Representative, 2, 3, 4; Thespians, 4.

JIMMY CONWAY LAMBERTH

Speech Club, 2; Art Club, 3; Football, 4.

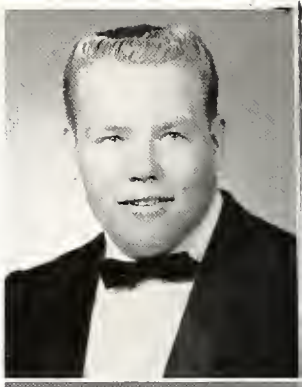

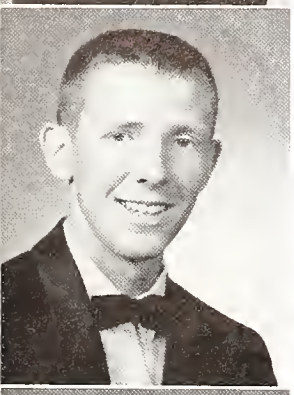

STEPHEN WILLIAM LANG

Projectionists' Club, 1; Spanish Club, 2, 3; Band, 1, 2; Football Manager, 3.

SHARON ELAINE LECLEAR

Colonial Junior High, 1; Speech Club, 2, 3, Secretary, 3; Y-Teens, 4.

LINDA BETH LEE

Y-Teens, 1; Pep Club, 2; Freshman Class Secretary-Treasurer; Football Queen, 1st Alternate, 1.

JOHNNY ALCUS LENOIR

Colonial Junior High, 1; "W" Club, 3, 4; Football, 1, 2, 3, 4; Baseball, 1, 3, 4.

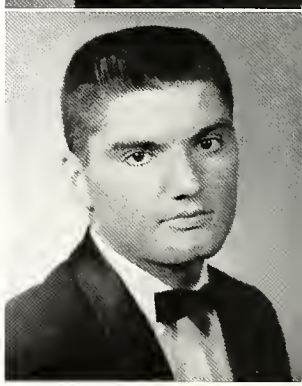

Mock graduation is solemnized with improvised hat and diploma by Suzanne Holloway, Gay Holley, and Marty Hunt.

WILLIAM LEONARD LETT III

Colonial Junior High, 1; Sportmen's Club, 2, 3, Vice-President, 3; "W" Club, 4; Band, 2; Track, 3, 4, Manager, 3; Football Manager, 4.

LOIS ELAINE LEVIN

SCROLL, 3, 4; Tri-Hi-Y, 1; Art Club, 2, 3; Spanish Club, 4; Homeroom Chaplain, 1; Cheerleader, 1.

SUSAN MARILYN LEVITCH

Y-Teens, 1, 3; Art Club, 2; FHA, 4.

STEPHEN PAUL LIGHTMAN

SCROLL, 1, 2, 3, 4; Speech Club, 3; Math Club, 4; National Honor Society, 4; Student Council Representative, 1, 2, 3; Homeroom Vice-President, 2; Golf, 2, 3, 4.

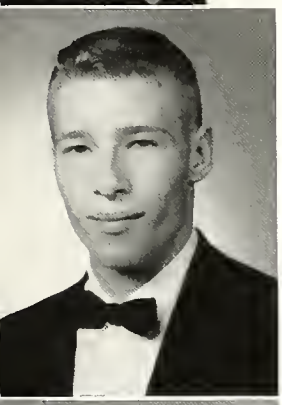

ALAN FREDRICK LIPMAN

SCRIBBLER, 3, 4; SCROLL, 2, 3, Promotion Manager, 4; Science Club 2; Speech Club, 3; Spanish Club, 4.

MARTHA GAY LOGSDON

Snowden Junior High, 1; French Club, 2, 3, 4; Debate Club, 4; Library Assistant's Club, 4, Secretary, 4; National Honor Society, 4; National Merit Scholarship Semifinalist, 4.

JAMES LAMAR LOWRY

Colonial Junior High, 1; Key Club, 4; National Honor Society, 4; Social Studies Club, 4; Mu Alpha Theta, 4; Homeroom President, 3, Chaplain, 4, Secretary, 2.

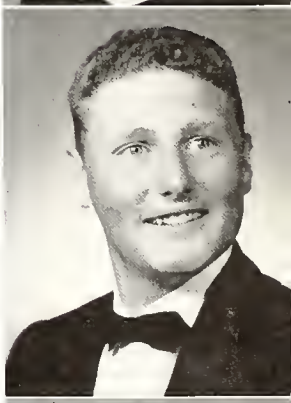

JAMES DENNIS LYNCH

Colonial Junior High, 1.

PATSY ERNESTINE LYNCH

Crescendo Club, 2; Choral Club, 1; Tri-Hi-Y, 1; GAA, 3; Commercial Club, 4.

WILMA JOYCE MADEWELL

Tri-M, 3, 4; FHA, 1, 2, 3, 4, Historian, 1, Parliamentarian, 2, Secretary, 3; Glee Club, 1, 2, 3, 4; Y-Teens, 1; Commercial Club, 3, 4, Vice-President, 4; Choral Club, 1, 3; Ensemble, 4; All City Chorus, 2; All West Tennessee Chorus, 4; "H.M.S. Pinafore," 3.

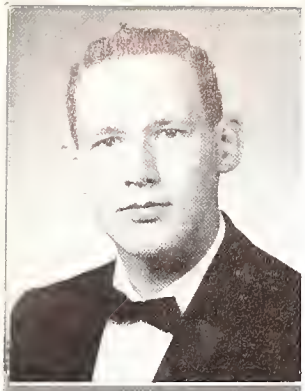

JOHN THOMPSON MANN JR.

Forest Heights Junior High, 1; Shades Valley High School, 2; Mu Alpha Theta, 4; "W" Club, 4; Football, 3; Track, 3, 4, Manager, 3, 4; Tennessee-Peabody Summer High School, 4.

LINDSEY CAROL MANNING

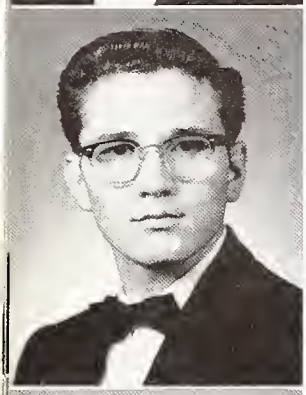

GLENN GARVIS MARTIN

Colonial Junior High School, 1; Dragons, 3; Camgrinders, 4.

DILLARD THOMAS MAY JR.

Hi-Y, 2; "W" Club, 1, 2, 3, 4; Model Club, 1; Baseball, 1, Manager, 1; Football, 1, Manager, 1; Basketball, 1, Manager, 1.

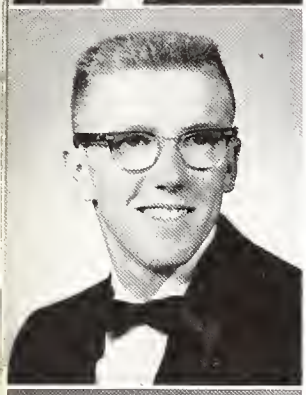

HERB EDWARD McCANDLESS

Colonial Junior High, 1; Dragons, 3, 4, President, 3, 4.

LINDA SUE McCARTER

FHA, 3, 4.

JOHNNY PAT McCORMICK

Colonial Junior High, 1; Y-Teens, 2; Art Club, 2, 3, 4; Tri-Hi-Y, 4; Gold Key Art Award, 3; White Station Science Fair, 3rd Place, 2.

JAMES HENRY McCUNE

Snowden Junior High, 1; Speech Club, 2, 3, 4, Vice-President, 3; Band, 2, 3, 4, President, 3, 4; Tri-M, 4; Literary Club, 4; Homeroom Reporter, 3; Tri-M Gold Medal, 4.

ALVIN CAROL McDANIEL

Bearden High School, 1, 2; Messick High School, 3.

JAMES NEAL McDONALD

Art Club, 4.

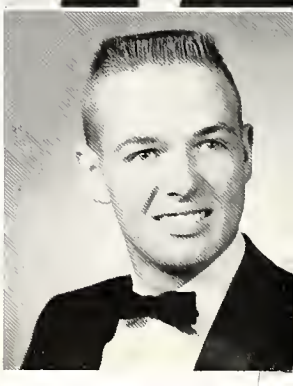

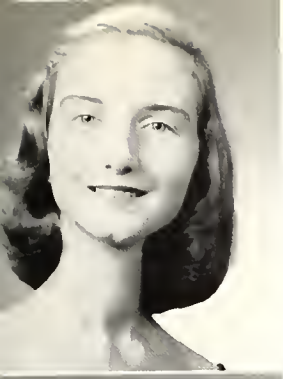

JUDITH LYNN McGEARY

SCRIBBLER, 4, Business Staff, 4; Tri-M, 2, 3, 4, Historian, 4; Social Studies Club, 1, Vice-President, 1; Crescendo Club, 2, Pianist, 2; French Club, 3; Library Club, 4; All-State Chorus, 2, 4; All City Chorus, 2, 4; Vocal Ensemble, 3, 4; Glee Club, 1, 2, 3, 4, Librarian, 3, Pianist, 4; National Honor Society, 4.

WILLIAM EVERETT MEDLING

Colonial Junior High, 1; Science Club, 2; Model Club, 2; Sportsmen's Club, 2, 3, Vice-President, 3.

JO ANNE MELTON

Colonial Junior High, 1; Latin Club, 2; Commercial Club, 4.

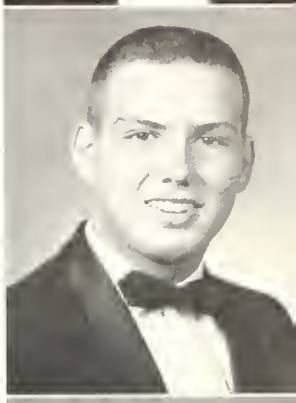

JOHN STEPHEN METZ

Colonial Junior High, 1; "W" Club, 2, 3, 4; Literary Club, 3; Social Studies Club, 4, Drag-ons, 4; Projectionist, 4; Chess Club, 2; Football, 1, 2, 3, 4, Captain, 4; All-Memphis, 1, 4; Basketball, 1; Baseball, 1, 2; Track, 1, 3, 4; Golf, 1; Student Council, 2, 3, 4, Representative, 2, 3, Commissioner of Sanitation, 4; Homeroom President, 2, 3.

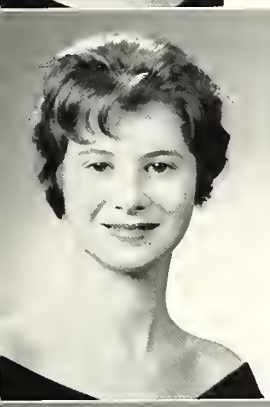

GLORIA DALE MEYER

Tri-Hi-Y, 1; FHA, 2, 3, 4, Parliamentarian, 3, Reporter, 3; Glee Club, 4; FHA Convention, 2; White Station Fair, Honorable Mention, 1; National Honor Society, 4.

JANEY MIKELL

St. Andrews High, 1; Crescendo Club, 3, 4, Treasurer, 3; Tri-Hi-Y, 3; Pep Club, 3, 4; West Tennessee Music, 3, 4; "H.M.S. Pinafore," 3.

ANN LEE MILLER

Speech Club, 2, 3; Majorette, 3, 4, Captain, 4; White Station Science Fair, Honorable Mention, 2.

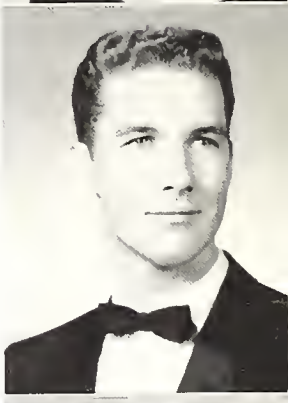

GRANVILLE HARVEY MILLER

Colonial Junior High, 1; Messick High School, 2, 3.

JAMES THERON MITCHELL JR.

"W" Club, 1, 2, 3, 4; Art Club, 1, 2, 3, 4; Speech Club, 1; Dragons, 1; Hi-Y, 4; Pep Club, 4; Football, 1, 2, 3, 4; Track, 1; Scholastic Art Award, 3.

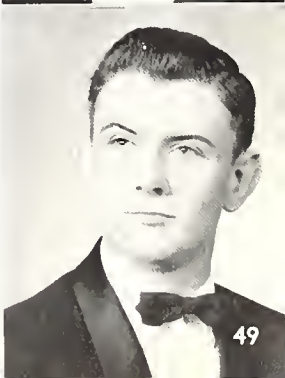

TOMMY EDISON MITCHELL

Art Club, 2; Sportsmen's Club, 1; Science Club, 1; Photography Club, 1; White Station Science Fair, 2nd Place, 2.

JANICE MARIE MOORE

Y-Teens, 1, 2, 3; Fashion Club, 3; Art Club, 1, Secretary, 1; Tri-Hi-Y, 4; Commercial Club, 4; FHA, 1, 2, 3, 4.

BARBARA ANNE MOSS

Colonial Junior High, 1; Y-Teens, 2; Thespians, 2, 3, 4; Tri-Hi-Y, 3, 4, President, 3, 4; Debate Club, 4, President, 4; Choral Club, 2; Book Club, 3; Inter-club Council, 4; White Station Science Fair, 3rd Place, 2; Youth in Government, 3, 4.

GEORGE WILLIAM MULHOLLAND

SCROLL, 2, 3, 4, Promotion Manager, 3; SCRIBBLER, 3, 4, Business Manager, 4; Latin Club, 1; Science Club, 2, 3, 4, Vice-President, 3, President, 4; Mu Alpha Theta, 4; National Honor Society, 3, 4; Quill and Scroll, 4; Student Council Representative, 3, 4; Latin Tournament Distinction, 1, 2; Navy Science Cruiser Award, 3; White Station Science Fair, 1st Place, 3; OUTSTANDING SENIOR.

BETTY JEAN MUSTIN

Y-Teens, 1, 2, President, 1; Tri-Hi-Y, 2; Fashion Club, 3; FHA, 3, 4.

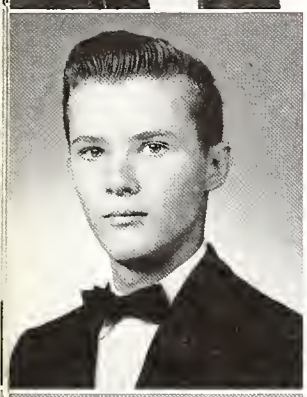

ROGER DAVID NASH

Messick High School, 1, 2, 3; Amateur Radio Club, 4.

JACKSON MURRAY NEECE

Lamar High School, 2, 3; Science Club, 4; Glee Club, 4.

JUDITH LEA NELSON

Colonial Junior High, 1; SCRIBBLER, 4, Business Staff, 4; SCROLL, 4, Art Staff, 4; Library Club, 2, 4.

ALYCE MARY NEWBERRY

SCROLL, 2, 3, 4, Reporter, 4, Art Staff, 2, 3, 4; SCRIBBLER, 2, 3, 4, Art Editor, 3, 4; Art Staff, 2; Tri-M, 2, 3, 4; Quill and Scroll, 4; Art Club, 1, Vice-President, 1; Solo and Ensemble, 2nd Place, 1, 2, 3; Band, 1, 2, 3, 4.

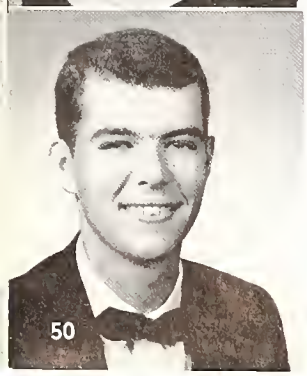

WILLIAM LAMAR NEWPORT

Class President, 1, 2, 3, 4; Key Club, 2, 3, 4; Board of Directors, 2, Treasurer, 3, Program Chairman, 4; Social Studies Club, 4; Mu Alpha Theta, 4; "W" Club, 1, 2, 3, 4; Future Physicians' Club, 4, Chairman, 4; Baseball, 1, 2, 3, 4, All-Memphis, 2; Track, 1, 2, 4; All-Sophomore Baseball Team, 2; Student Council, 1, 3, Member-At-Large, 1, Commissioner of Traffic and Safety, 3; Junior Class Favorite, 3; National Honor Society, 4; White Station Science Fair, 1, 2, 3, 2nd Place, 2, 1st Place, 3; Memphis-Shelby County Science Fair, 2nd Place, 3; Winner Nat. Council of English Teachers Merit Award; HALL OF FAME, 4.

GWEN NIVEN

Fairfax Hall School, 1; Lausanne School for Girls, 2; Commercial Club, 4.

CAROL FRANCES NOONAN

Treadwell, 1; SCRIBBLER, 4, Art Staff, 4; Tri-Hi-Y, 1, 2; Speech Club, 2, 3; Latin Club, 1; French Club, 4; Science Fair, 1st Place, 2; Homeroom Treasurer, 1, Vice-President, 4.

MARY McCARVER NORMAN

South Side High School, 1; Glee Club, 3, 4; FHA, 3.

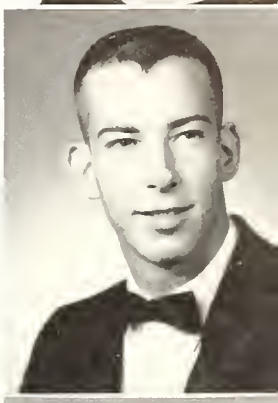

MILLARD MARTIN OLDHAM

Colonial Junior High School, 1; Drag-ons, 3, 4, Secretary, 3, 4.

ROBERT PRESTON OLIVER

Thomas Jefferson High School, 1, 2, 3.

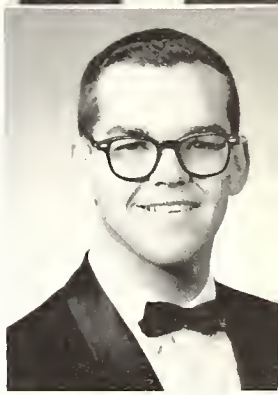

MARGARET O'NEAL

Y-Teens, 1; Pep Club, 2; Speech Club, 3; Art Club, 4; Majorette, 3, 4; State and National Twirling Corps, 1st Place, 3, 2nd Place, 3.

MAX LEWIS OSTROW

SHIELD, 4, Sports Editor, 4; Key Club, 1, 2, 3, 4, Treasurer, 4, Vocational Guidance Chairman, 2; "W" Club, 1, 2, 3, 4; Model Club, 1, Treasurer, 1; Class Reporter, 3, Treasurer, 4; Homeroom President, 1; Student Council Member-At-Large, 4; Representative to Tennessee Association of Student Councils Convention, 3; Football, 1, 2, 3, 4, Captain, 4, All-Memphis, Honorable Mention, 1; Basketball, 1; Baseball, 1, 2, 3, 4, All-Memphis Second Team, 1; Best Football Lineman, 4; Most Valuable Baseball Player, 1; OUTSTANDING SENIOR.

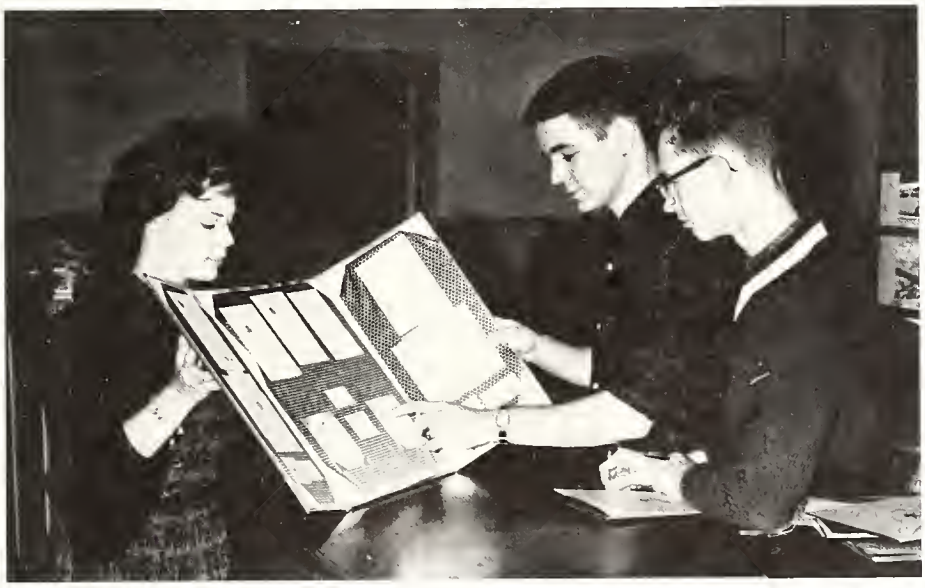

Emily Fuller, Robert Seibert, and Jay Beasley—members of the graduation committee—discuss invitations.

KNOWLES ARTHUR OVERHOLSER

Hot Springs High School, 1; Mu Alpha Theta, 4, Treasurer, 4; Science Club, 3, 4; National Honor Society, 4; Homeroom President, 4; National Merit Scholarship Semifinalist, 4.

LINDA GILLESPIE OWENS

Tri-Hi-Y, 1, 4; Commercial Club, 4.

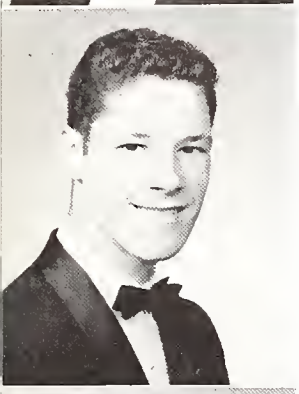

WILLIAM MONROE PARTRIDGE

Projectionist Club, 2; Sportsmen's Club, 3; French Club, 4.

SAMUEL SELDEN PARTRIDGE

Science Club, 1, 2; Sportsmen's Club, 1; Book Club, 1; White Station Science Fair, Honorable Mention, 3; Chess Club, 4.

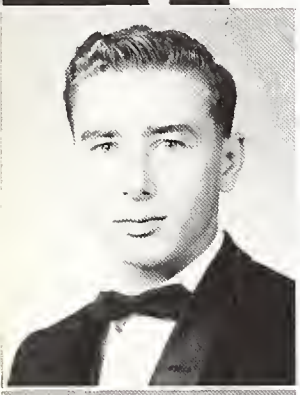

JAMES HULOW PATRICK JR.

Colonial Junior High, 1; Band, 2; Glee Club, 3.

EUGENE ANDREW PEARSALL

Photography Club, 3; Future Physicians' Club, 4.

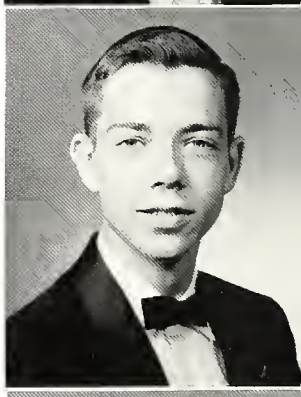

JUDITH PENNY PEARSON

Morristown High School, 1, 2; Boyden High School, 3; Art Club, 4.

VICKI SUE PENICK

SCROLL, 2, 3, 4, Newswriter, 2, 3, 4; SCRIBBLER, 4, Editor-in-Chief, 4; Glee Club, 3, 4, Secretary, 4; Ensemble, 3, 4; Tri-M, 3, 4, Vice-President, 4; Tri-Hi-Y, 1; Pep Club, 2; Speech Club, 3; Quill and Scroll, 4; National Honor Society, 4; Homeroom Vice-President, 4; White Station Science Fair, Honorable Mention, 1, 2.

MARY LYNN PERLMAN

SHIELD, 1, 2, 3, 4, Business Manager, 3, 4; Representative to Math Tournament, 1; West Tennessee Latin Tournament, 1, 2, 3, 3rd Place, 1, Distinction, 2, 2nd Place, 3; Outstanding Latin Student, 2, 3; National Honor Society, 3, 4; Quill and Scroll, 3, 4; Art Club, 1, 2, 3, 4, Treasurer, 1, 2, Vice-President, 3, Secretary, 4; Homeroom Vice-President, 2; OUTSTANDING SENIOR.

WILLIAM G. PHILLIPS

Latin Club, 1; Science Club, 2, 3, 4; Mu Alpha Theta, 4; National Honor Society, 4; White Station Science Fair, 1st Place, 3; Memphis-Shelby County Science Fair, 2nd Place, 3.

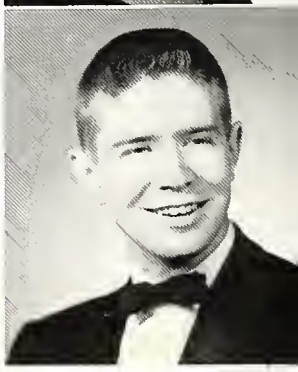

FELICIA GAY POPPER

Bennett High School, 1; Art Club, 2, 3; Commercial Club, 4.

WANDA LEE POWELL

Colonial Junior High, 1; Fashion Club, 3; FHA, 3, 4, Vice-President, 4; Majorette, 3; Homeroom Secretary, 2, 3.

ALFRED EUGENE RAGLAND JR.

Colonial Junior High, 1; History Club, 2; Dragons, 3; Track, 3.

JOHN BERRY RAIFORD

JIM NEAL RAINES

Colonial Junior High, 1; "W" Club, 3, 4; All-Memphis Football Team, 1; All-Memphis Basketball Team, 1; Football, 2, 3, 4; Track, 3.

DAWN ALICE REA

St. Theresa High School, 2; Grandview High School, 3; FHA, 4; Y-Teens, 4, Secretary-Treasurer, 4; Glee Club, 4.

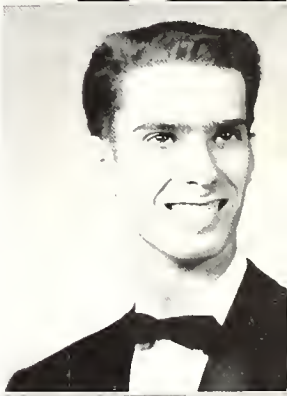

MAUREEN ELLEN REEDY

Commercial Club, 4, President, 4; FHA, 3, 4, Treasurer, 4; Tri-Hi-Y, 1; White Station Science Fair, 3rd Place, 2.

EDWARD FRANCIS REMBLE

Christian Brothers High School, 1; Science Club, 2; Chess Club, 3, 4, President, 3, 4; Inter-club Council, 3, 4; Band, 2, 3, 4; Dance Band, 2, 3, 4; Tri-M, 4.

MARY ELLEN RICHERSON

Tri-Hi-Y, 1; Y-Teens, 2; FHA, 3, Chairman, 3; Commercial Club, 4.

JESSIE ELAINE RINEHART

Tri-Hi-Y, 1; Y-Teens, 2; Pep Club, 2, 3, 4; Art Club, 4; Homeroom Secretary, 1, 4.

ROBERT COLE ROBBINS JR.

"W" Club, 2, 3; Most Valuable Basketball Player, 1; All-Memphis Basketball Team, 1; Track, 3; Basketball, 1, 2; Baseball, 2.

EDWIN LYNN ROBERTS

SCROLL, 4, Business Staff, 4; SCRIBBLER, 4, Business Staff, 4; Latin Club, 1, President, 1; Science Club, 2, 3, 4, Secretary-Treasurer, 3, 4; Mu Alpha Theta, 4; National Honor Society, 3, 4; Summer Science and Math Program, 3.

MARY MARGARET ROBERTS

Colonial Junior High, 1; Literary Club, 3.

PATRICIA ANN ROBINSON

Tri-Hi-Y, 1, 2, 3, 4, Chaplain, 1, 3; Pep Club, 2, 3, 4, Vice-President, 3; Literary Club, 3; Cheerleader, 1; Homeroom President, 3; Student Council Representative, 1; Senior Class Reporter, 4; HALL OF FAME, 4.

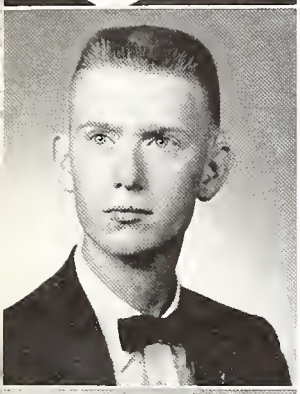

SHELTON HANSON ROBINSON

Spanish Club, 1; Pep Club, 1.

BREHON FREDERICK ROSE

Snowden Junior High, 1; Spanish Club, 2; Pep Club, 3, 4; Homeroom Chaplain, 2, 3; Baseball, 4; Golf, 2, 3, 4, City Champion Team, 2.

JO ANN ROSE

Y-Teens, 1, Secretary, 1; Tri-Hi-Y, 2; Fashion Club, 3; FHA, 4; Pep Club, 4.

MARGARET ANN ROSE

Colonial Junior High, 1; Tri-Hi-Y, 3; Crescendo Club, 2; FHA, 1, Vice-President, 1.

SANDY LYNN ROSENSTEIN

Speech Club, 1; Pep Club, 2; Spanish Club, 3; Art Club, 4; Glee Club, 4.

JANE ANN ROUDEBUSH

Colonial Junior High, 1; Pep Club, 2; Art Club, 3, 4; Tri-Hi-Y, 4; White Station Science Fair, 3rd Place, 2.

JACKIE SUE RUSSELL

Colonial Junior High, 1; FHA, 1, 2, 4; Glee Club, 2, 3, 4.

JAMES HENRY SCHIPPERS

SCRIBBLER, 3; Science Club, 2; Thespians, 2, 3.

SANDRA LAYNE SCHUMACHER

Colonial Junior High, 1; Y-Teens, 3, Program Chairman, 3; Art Club, 4; Homeroom Secretary, 2, 3; HALL OF FAME, 4.

ANN LINDSEY SCOTT

SCRIBBLER, 2, 3, 4, Associate Editor, 3, Editorial Board, 2, 4; SCROLL, 2, 3, 4, Reporter, 2, 3, Assistant News Editor, 3, News Editor, 4, Best News Writer Award, 3; Junior High Honor Club, 1, Vice-President, 1; Latin Club, 2, President, 2; French Club, 3, 4, President, 4; Inter-club Council, 2, 4; National Honor Society, 3, 4; Quill and Scroll, 3, 4; Tri-M, 2, 3, 4; Homeroom Vice-President, 2, 3; White Station Science Fair, 2nd Place, 1, 3, Honorable Mention, 2; Band, 1, 2, 3.

SUSAN ELISEBETH SCHRADER

Ben Franklin Junior High, 1; Fargo Central High School, 2; Glee Club, 1, 2, 3, 4, Librarian, 4; Ensemble, 3, 4; Speech Club, 3; Tri-M, 3, 4; "H.M.S. Pinafore," 3.

ROBERT WALSTROM SEIBERT

Colonial Junior High, 1; SCRIBBLER, 3, 4, Business Staff, 3, 4; Key Club, 4; Amateur Radio Club, 2, 3, 4, President, 3; Mu Alpha Theta, 4; Future Physicians' Club, 4; National Honor Society, 3, 4, President, 4; Outstanding 2nd Year Spanish Student, 3; Delegate to Boys' State, 3; White Station Science Fair, 1st Place, 3; Memphis-Shelby County Science Fair, 1st Place, 3; Air Force Citation, 3; Colorado School of Mines, 3; HALL OF FAME, 4.

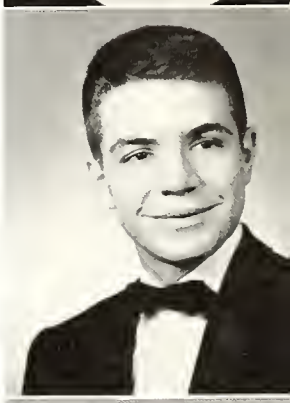

JUDITH ANN SHELTON

Colonial Junior High, 1; FHA, 2, 3; Y-Teens, 3; Commercial Club, 4.

JOHN JOSEPH SLOUGH

Colonial Junior High, 1; Amateur Radio Club, 2, 3, 4, Secretary, 3, President, 4; Hu Alpha Theta, 4; "W" Club, 3, 4; Inter-club Council, 4; Cross-country Team, 3, 4; Track, 3, 4; Baseball, 4.

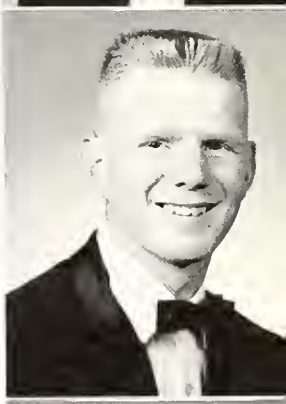

ANNE GUION SMITH

Training School, 1; Spanish Club, 4.

ELLEN OGDEN SMITH

SHIELD, 4; Assistant Senior-Faculty Editor, 4; Tri-Hi-Y, 1; Art Club, 3, 4; Pep Club, 2, 3, 4; Junior Booster Club, 1; Mu Alpha Theta, 4; National Honor Society, 4; Student Council Representative, 3; Red Cross Representative, 3, 4; Representative to Math Tournament, 1; D.A.R. Citizenship Award, 4.

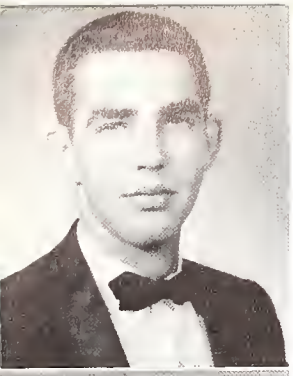

GARY WALTON SMITH

Catalina High School, 1, 2, 3; HALL OF FAME, 4.

JANELLE VONCILE SMITH

Escambia High School, 2, 3.

LYNN ALLEN SMITH

Will Rogers High School, 1, 2; SCRIBBLER, 3, 4, Art Staff, 3, 4; Speech Club, 3; Art Club, 4; Glee Club, 4.

STANLEY JAMES SMITH JR.

Automotive Club, 1, President, 1; Social Studies Club, 4; Homeroom President, 4.

SUE EVALYN SMITH

Junior High Honor Society, 1, Secretary, 1; Crescendo Club, 2; French Club, 3, 4; Mu Alpha Theta, 4; Tri-M, 3, 4; National Honor Society, 4; Student Council Representative, 2; West Tennessee Solo and Ensemble Contest, 2nd Place, 3; "H.M.S. Pinafore," 3.

DONNA ANN SNYDER

Colonial Junior High, 1; Literary Club, 3; Latin Club, 2, 3, 4, Secretary, 4.

"No special privileges for you, Max Ostrow," says Art Dlugach.

NANCY LOUISE SOLOMONS

Thespians, 2, 3, 4, Historian, 4; Speech Club, 1; National Honor Society, 4; All-Memphis Production, "Our Town," Lead, 4; "Young Lady of Property," 2; "Talk to Me Like the Rain and Let Me Listen," 3.

BARBARA JEAN STANTON

Pep Club, 3, 4; Tri-Hi-Y, 1, 2, 3, 4, Sergeant-At-Arms, 1, 2, 3, Vice-President, 4; Youth in Government, 4; Homeroom Vice-President, 1, Secretary, 2, 3.

STEPHEN TRAVIS STARRETT

"W" Club, 1, 4; Football, 1, 3, Manager, 4; Track, 3.

WILLIAM PATTON STEELE JR.

"W" Club, 1, 2, 3, 4, Treasurer, 1; Hi-Y, 2, 3, Model Club, 1, Vice-President, 1; Social Studies Club, 4; Homeroom Treasurer, 1; Football, 1, 2, 3, 4; All-Memphis Football Team, 1; Basketball, 1, 2, 3, 4, Co-Captain, 1, Most Valuable Player, 1; All-Memphis Basketball Team, 1; All-District Basketball Team, 1; Baseball, 1, 2, 3, 4, Co-captain; Track, 1.

Good Luck
Gloria

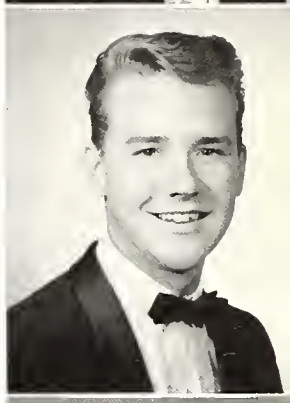

GLORIA JEAN STEPHENSON

Art Club, 1; FHA, 1, 2, 3, 4; Y-Teens, 1, 2; Commercial Club, 4, Reporter, 4; Tri-Hi-Y, 1, 3, 4.

WALTER GILMORE STEWART III

Messick High School, 1, 2; Webb School, 3.

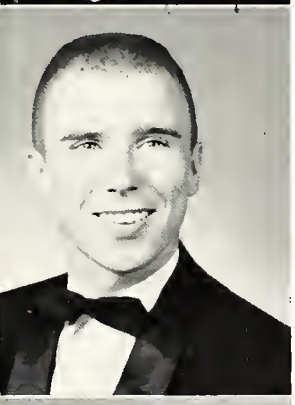

JOE DORRIS STEWART

Sherwood Junior High, 1; "W" Club, 3, 4; Homeroom Vice-President, 4; Basketball, 1, 4; Track, 1; Baseball, 1, 3, 4.

MARY LOU STIDHAM

Speech Club, 2, 3; Art Club, 1; Pep Club, 2, 3, 4; Tri-Hi-Y, 1, 2, 3, 4; Homeroom Secretary, 1.

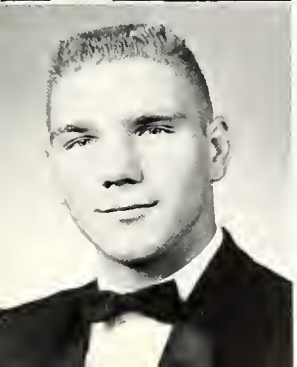

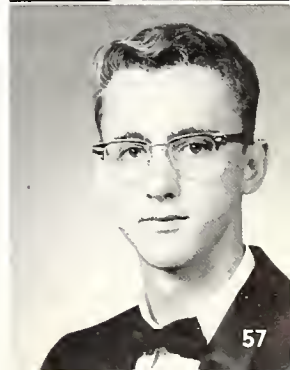

JOHN WILLIAM STIGALL

Colonial Junior High School, 1.

ROBERT GRADY STOVALL

Science Club, 1; Sportsmen's Club, 1; Track, 1, Cross-Country, 1.

PEGGY ALICE STREET

Tri-Hi-Y, 1; Art Club, 3; Literary Club, 3; Y-Teens, 4; FHA, 4, Vice-President, 4.

CHARLOTTE MARIE STRONG

Kingsbury High School, 1, 2; FHA, 3.

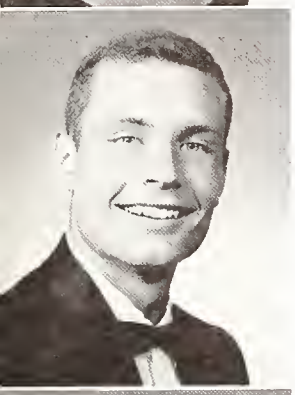

JAMES ANDREW STROUD

"W" Club, 2, 3, 4, Sergeant-at-Arms, 2; Hobby Club, 1; Homeroom President, 2, Vice-President, 3, 4; Football, 1, 2, 3, 4, Most Outstanding Back, 1; All-Memphis Football Team, 1; Track, 1, 3, 4, Most Valuable Track Man, 1; Baseball, 1.

JAY TANNEN

SCROLL, 3, 4, Reporter, 3, 4; SCRIBBLER, 4, Art Staff, 4; Mu Alpha Theta, 4; Science Club, 4; French Club, 3; Art Club, 2; Homeroom Secretary-Treasurer, 3, Vice-President, 1; Student Council Representative, 4; Golf Team, 3; Tennis Team, 2, 3.

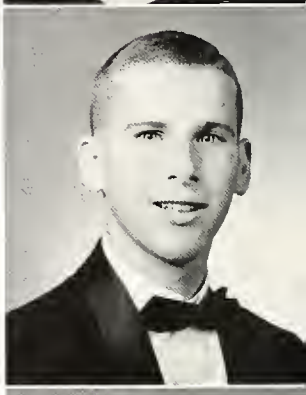

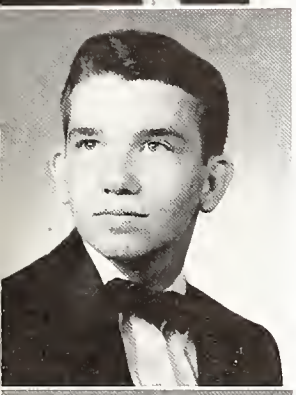

EDWARD MAURY TAUBER

Art Club, 1; Spanish Club, 2, 3, 4, President, 3, 4; Math Club, 4; Band, 1; Homeroom President, 1; Homeroom Vice-President, 3; Homeroom Chaplain, 4; Talent Show, 2nd Place, 1, 2, 3; HALL OF FAME, 4.

JOY THERESA TAYLOE

Judson School, 3; Lausanne School for Girls, 2, 3; Y-Teens, 1; Glee Club, 1; Tri-Hi-Y, 1; Art Gold Key, 1.

BARBARA ANN TAYLOR

Chalmette High School, 2; FHA, 3, 4; Commercial Club, 4.

JUDY LANE TAYLOR

Choral Club, 2; Fashion Club, 3; FTA, 1; Tri-M, 4.

KAREN CHRISTINE TAYLOR

Colonial Junior High, 1; Choral Club, 2; Y-Teens, 3; Pep Club, 4; Homeroom President, 2, Vice-President, 3.

LYNN NELSON TEAGUE

"W" Club, 1, 2, 3, 4; Pep Club, 4; Speech Club, 3; Hobby Club, 1, Sergeant-at-Arms, 1; Football, 1, 2, 3, 4, All-Memphis Honorable Mention, 1; Track, 1, 3, 4; Wrestling, 4; Baseball, 1, 2, Best Attitude and Sportsmanship, 1.

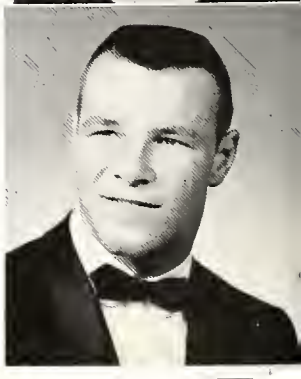

JOCELYN CAROL THOMPSON

SCRIBBLER, 3; Pep Club, 1; Tri-Hi-Y, 2; French Club, 3, 4; Homeroom Chaplain, 3.

SUZANNE THOMPSON

Tri-Hi-Y, 1, 4; Art Club, 1; Commercial Club, 4; FHA, 4.

CAROLYN ROSS THORNE

Tri-Hi-Y, 1, 2, 3, 4, Treasurer, 4; Senior Representative to Youth and Government Congress, 4; Pep Club, 3, 4.

SHERRON LYNN THORNE

FHA, 1; Tri-Hi-Y, 2; Art Club, 1; Pep Club, 3; Commercial Club, 4; Y-Teens, 2.

TERRY TATE TIDWELL

Art Club, 3; FHA, 4, Vice-President, 4; Junior High Honor Society, 1; Pep Club, 2; Student Council Representative, 1, 3, 4; Cheerleader, 2.

JOYCE SUE TISCIA

Colonial Junior High, 1; FHA, 1, 2; Dramatic Club, 1; Crescendo Club, 2; Library Club, 2; Thespians, 2, 3; Glee Club, 4; Pep Club, 4.

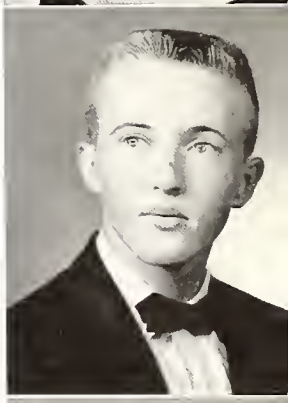

KATHIE JEAN TUBB

Colonial Junior High, 1; FHA, 2, 3, 4; Library Club, 2, 3, 4; Commercial Club, 4.

KENNETH FRANK TULLIS

Key Club, 4; Mu Alpha Theta, 4, President, 4; Science Club, 4; Latin Club, 1, Vice-President, 1; National Honor Society, 3, 4; Memphis-Shelby County Science Fair, 2nd Place, 3; Navy Science Cruiser Award, 3; Most Outstanding Biology Student, 2; White Station Science Fair, 2nd Place, 1, 1st Place, 2, 2nd Place, 3; OUTSTANDING SENIOR.

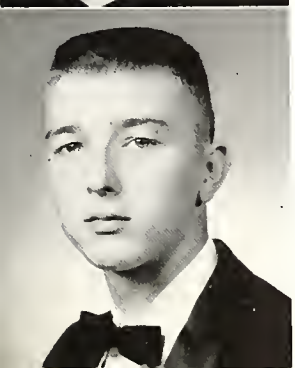

CHARLES MICHAEL TURNER

Colonial Junior High, 1; Speech Club, 2, 3; Football, 3.

GERRE LYNN TURNER

Training School, 1; Pep Club, 2, 3; Commercial Club, 4; Tri-Hi-Y, 2, 3, 4.

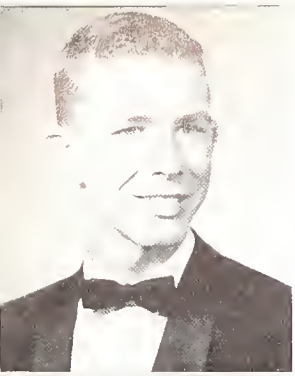

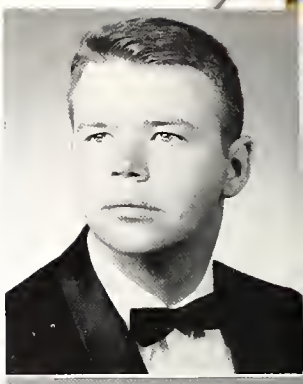

SIDNEY EUGENE TURNIPSEED

Colonial Junior High, 1: Speech Club, 2; Drag-ons, 3, 4; Glee Club, 4.

GEORGE DAVID TYREE JR.

"W" Club, 1, 2, 3, 4; Key Club, 3, 4; Student Council, 1, 2, 3, 4, Commissioner of Activities, 3: Football, 1, 2, 3, 4: Basketball, 1, 2 3, 4; Baseball, 1; Track, 2, 4; Class Vice-President, 1, 2, Class Treasurer, 3; OUTSTANDING SENIOR.

WILLIAM THOMAS TYSON

Art Club, 1: Pep Club, 2; Literary Club, 3: Chess Club, 4; "W" Club, 3, 4; Spanish Club, 2; Track, 1; Golf, 1, 2, 3, 4.

BRENDA JEAN VAUGHN

Spanish Club, 4.

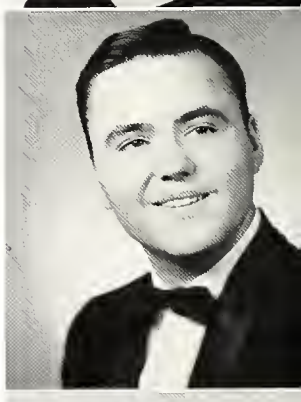

CLAUDIA GAIL VAUGHN

Tri-Hi-Y, 1; Pep Club, 2, Secretary, 2; FHA, 3; Y-Teens, 3, Sergeant-At-Arms, 3; Commercial Club, 4.

ROBERT LOUIS VERBLE

Murfreesboro Central High School, 1, 2, 3.

JOAN ANITA VERNON

Colonial Junior High, 1; Tri-M, 3, 4; Speech Club, 3; Crescendo Club, 2; Glee Club, 3; Band, 1, 2; FHA, 1; Homeroom Treasurer, 2.

HUNTER MANSFIELD VIA JR.

Oak Ridge High School, 1; Speech Club, 2; "W" Club, 3, 4, President, 4; Key Club, 3, 4; Football, 2, 3, 4; Track, 3, 4; Homeroom President, 4.

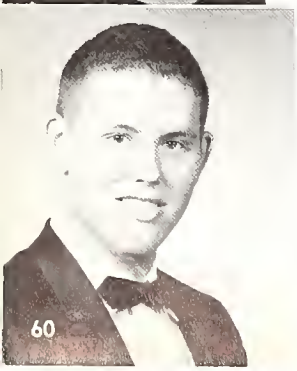

DOLF BECHERER WALTERS

Math Club, 1, Sergeant-At-Arms, 1; Science Club, 2: Chess Club, 3, 4, Vice-President, 3, 4; "W" Club, 3, 4; Football, 2; Track, 3, 4; Cross-Country, 3.

JUDY ELAINE WALKER

FHA, 2, 4, Treasurer, 2; Tri-Hi-Y, 1.

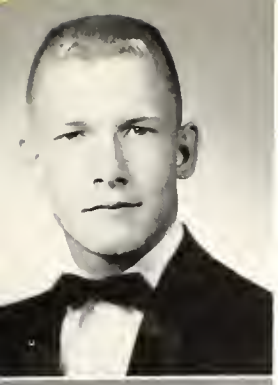

WARREN KELLS WALKER

Spanish Club, 3, 4; Sportsmen's Club, 1; White Station Science Fair, Honorable Mention, 2.

JUDY CAROL WARD

Disque Junior High School, 1; Gadsen High School, 2; SCRIBBLER, 4, Art Staff, 4; Art Club, 3.

MADOLYN WEISS

SHIELD, 2, 3, 4, Circulation Manager, 3, Editor, 4; Speech Club, 1; Art Club, 2, 3; Quill and Scroll, 3, 4, Treasurer, 4; National Honor Society, 3, 4; Homeroom Secretary, 2, 4; Latin Tournament, Honorable Mention, 1; White Station Science Fair, 2nd Place, 2; HALL OF FAME.

JOY LOUISE WENZLER

Tri-Hi-Y, 1, 4; Pep Club, 2, 4; Commercial Club, 4; Y-Teens, 4; Crescendo Club, 2.

CAROLE ANNE WEST

Tri-Hi-Y, 1, 2; Pep Club, 3, 4, Secretary, 4; Homeroom Chaplain, 1, 2, Secretary, 3; Student Council Vice-President, 4; Junior Class Superlative; Football Queen Alternate, 4; Cheerleader, 3, 4, Co-captain, 4; HALL OF FAME, Miss White Station, 4.

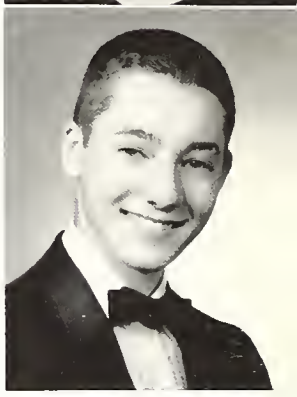

JAMES EMMETT WESTERFIELD JR.

Science Club, 1; Chess Club, 4; White Station Science Fair, 2nd Place, 1; White Station Science Fair, 3rd Place, 2; Shelby County Science Fair, 3rd Place, 1.

Pulling their senior rank on freshman Becky Affalter are George Mulholland and Jan Bredeson.

JANICE COLLEEN WHEATLEY

SCRIBBLER, 3, 4, Business and Art Staff, 3, 4; Tri-Hi-Y, 1; Glee Club, 3, 4, Treasurer, 4; Pep Club, 2; Y-Teens, 4, Activities Chairman, 4; Tri-M, 3, 4, Secretary, 4; West Tennessee Chorus, 3, 4; Ensemble, 4; "H.M.S. Pinafore," 3; White Station Science Fair, Honorable Mention, 1, 3rd Place, 3.

MARILYN MAY WHITE

Crescendo Club, 1, 2; Tri-Hi-Y, 2; Y-Teens, 2; FHA, 1; Thespians, 4.

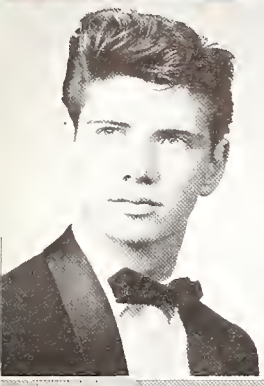

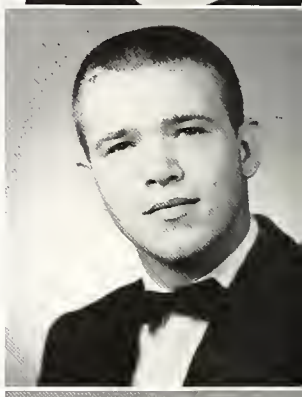

RONALD JONES WHITE

Drag-ons, 3; Projectionist Club, 2.

HAL WILKINS

Hi-Y, 1, 2, 3; Tri-M, 4; Football, 1.

HARRIET ELLEN WILL

Snowden Junior High, 1; SCROLL, 3, 4, ELEMENTARY ELEMENTS Advisor, 4; National Honor Society, 3, 4, Treasurer, 4; Quill and Scroll, 4; Spanish Club, 4, Vice-President, 4; Crescendo Club, 2; Homeroom Vice-President, 3, Secretary-Treasurer, 4; Latin Tournament, Honorable Mention, 2; National Merit Letter of Commendation, 4.

JOYCE SHOFFNER WILLIAMS

Colonial Junior High, 1; SCRIBBLER, 4; FHA, 1, 3, 4; Crescendo Club, 2; Glee Club, 3, 4; Tri-Hi-Y, 3; Pep Club, 2; Majorette, 2, 3, 4, Captain, 4.

EDNA MAE WILMOTH

GAA, 1, 2, 3; Y-Teens, 1, Sergeant-At-Arms, 1; Pep Club, 2, 4; Tri-Hi-Y, 3, Secretary, 3; Homeroom Reporter, 1; HALL OF FAME, 4.

LINDA HELEN WILSON

SCRIBBLER, 3, 4, Business Staff, 3, 4; Band, 1, 2, 3, 4, Vice-President, 4; All City Band, 2; All West Tennessee Band, 3; All State Band, 2, 3; Speech Club, 1; Latin Club, 2; Science Club, 3; Tri-M, 3, 4, Vice-President, 3, Treasurer, 4; Honor Society, 4; Mu Alpha Theta, 4; National Merit Scholarship Semifinalist, 4; White Station Science Fair, 1st Place, 1, 3; Memphis-Shelby County Science Fair, 2nd Place, 1, 3rd Place, 3.

SARAH IONE WILSON

Glee Club, 3, 4; Tri-Hi-Y, 2; Commercial Club, 4; Pep Club, 3; Student Council Representative, 2; Ensemble, 3; Honor Society, 4; Tri-M, 4; "H.M.S. Pinafore," 3.

LINDA KAY WRIGHT

Pep Club, 2; FHA, 3, Historian, 3, President, 4; Fashion Club, 3; Library Club, 1; Y-Teens, 1; Majorette, 1, 2, 3.

PATRICIA KAREN WRIGHT

Pep Club, 1, 2, 3, 4; Speech Club, 3; Tri-Hi-Y, 1, 4; "Billy's First Date," 1.

SUSAN JEAN WYATT

SHEILD, 3, 4, Class Editor, 3, Associate Editor, 4; Tri-Hi-Y, 1, Program Chairman, 1; Pep Club, 2; Art Club, 3, 4, Vice-President, 4; Quill and Scroll, 3, 4; Student Council Member-at-Large, 4; National Honor Society, 3, 4, Vice-President, 4; Homeroom Vice-President, 4; Sophomore Class Secretary-Treasurer; Class Secretary, 3, 4; White Station Science Fair, Honorable Mention, 3; Cheerleader, 1; Candidate for Oddfellows' United Nations Tour, 3; HALL OF FAME, 4.

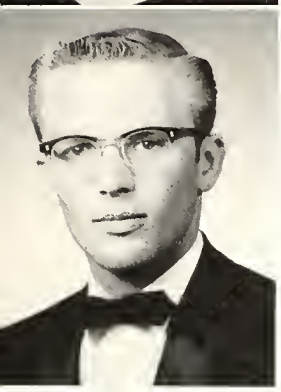

WILLIAM THOMAS YOUNG

Jr. High Honor Society, 1, Treasurer, 1; Latin Club, 2; Athletic Club, 3, 4; Science Club, 4; Homeroom President, 1, 4; Student Council Representative, 1, 2, 3; Track, 2, 3, 4, Cross-Country, 3; Football, 1.

BERNARD ANTHONY ZURBRIGGEN JR.

Cleveland High School, 1, 2, 3.

Caught cramming for exams is studious Janice George.

. . . And Which Senior Has an

Listening to mood music on a rainy evening are Maureen Reedy, Bill Caldwell, Carolyn Thorne, and Jimmy Mitchell.

The "June in January" spirit is captured by twosome Johnny Delius and Fran Noonan.

Karen Hardy settles down for a long conversation on "world-shaking" events.

Aversion to These Diversions?

Bill Phillips and Arthur Overholser display their hidden (!) talents on the monkey bars.

Jimmy Godown treats his harem of senior girls to pizza. Left to right: Diana Baker, Jimmy, Madolyn Weiss, Karen Hardy, Linda Cooper, and Lynn Easley.

Gloria Cornell, Mary Lynn Perlman, and Joce Thompson watch as Sallyone Wilson prepares to take her first trick.

JUNIOR OFFICERS—Bettye Gay, Secretary; Jef Feibelman, Vice-President; Eddie Scrimger, Treasurer; Sandy Myatt, President; Ross Doty, Reporter.

JUNIOR CLASS

Karen Abrams
Welch Agnew
Suzanne Aivazian
Larry Anderson

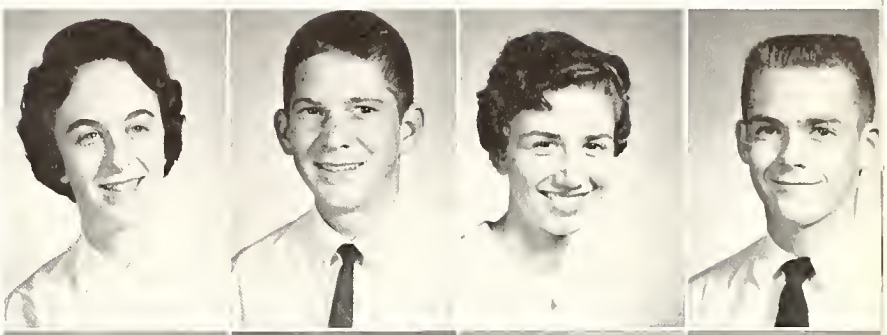

Don Argall
Fred Arnold
Sheri Arnold
Bonnie Baker

Frances Bartelme
Kathy Beckman
Bette Bell
Levin Bell

Barbara Benham
Peggy Bernard
Vicki Blumenfeld
Lorraine Bohar

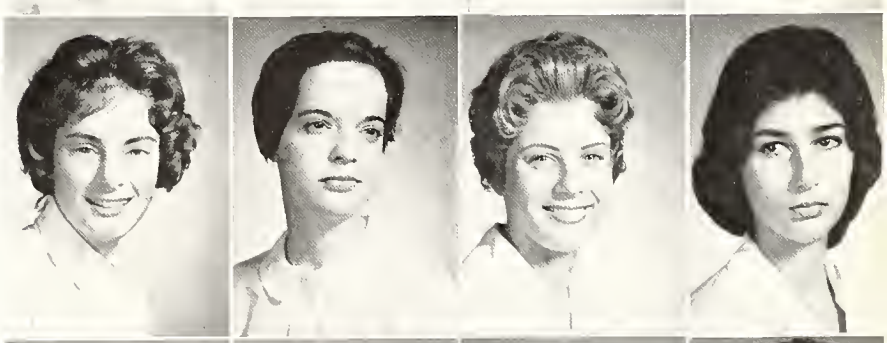

Tom Bond
Edvanne Boone
Bob Borton
Arlene Bozof

JUNIOR

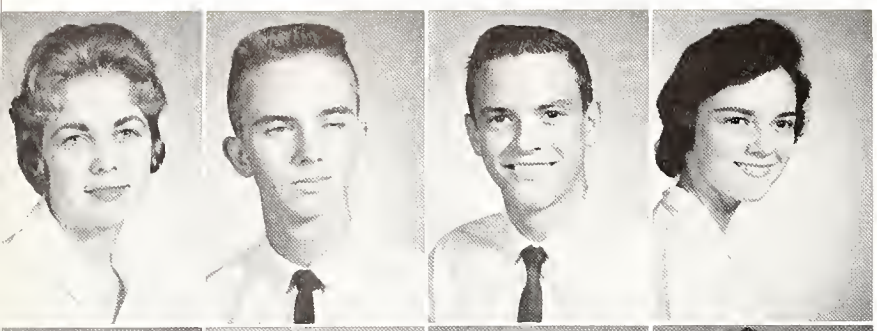

Linda Braddock
Bill Brooks
Jack Brown
Judy Brown

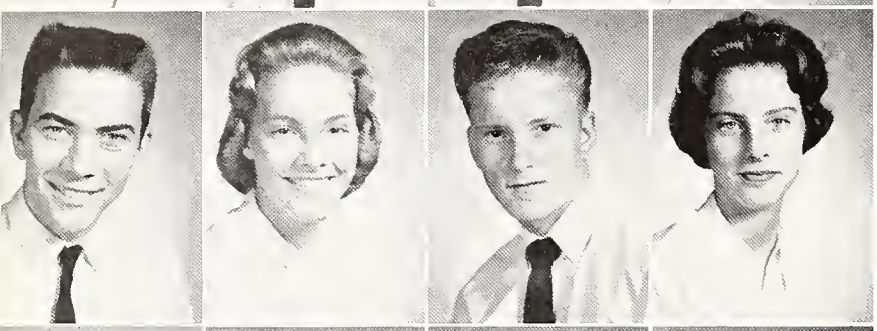

Denver Bryan
Claudia Calvin
Billy Carl-Lee
Claire Carlson

Nancy Carmichael
Ruthie Chapman
Gloria Clowney
Bob Cockrell

Frances Cocks
Paul Compton
Sara Jane Cross
Diane Dean

Judy Dean
Janie DeCourley
Helen Denton
Jayne Derrick

Ross Doty
Bill Dowdle
Jennifer Drake
Carl Dunn

Mimi Edge
Sam Edgin
Nancy Ellis
Richard Erickson

Arthur Essary
Robert Ewing
Charles Fagg
Ken Fairless

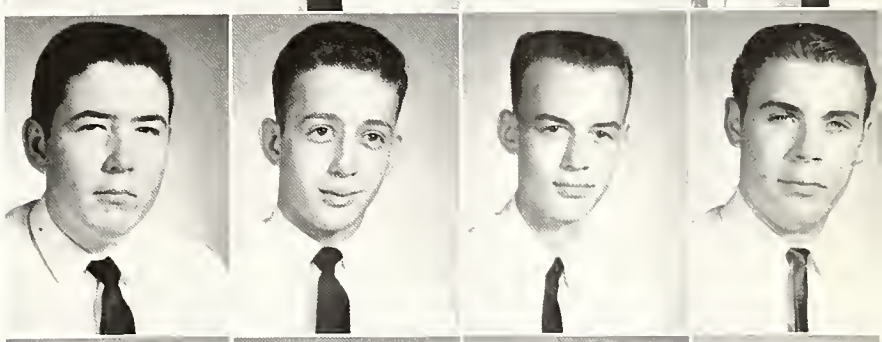

Dale Farrimond
Jef Feibelman
Jeanie Feinstein
Donna Fenberg

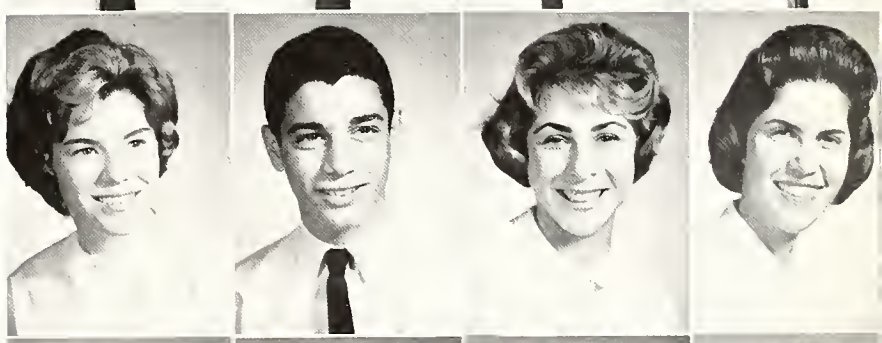

Jay Finney
Nancy Ford
Alice French
Sarah Fuqua

Bob Garnett
Bettye Gay
Ann Gill
Carol Gish

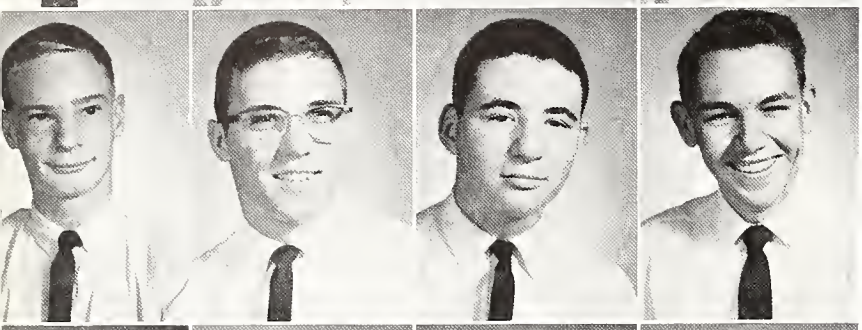

Malcolm Gordon
George Graflund
Winston Gragg
Bob Griffin

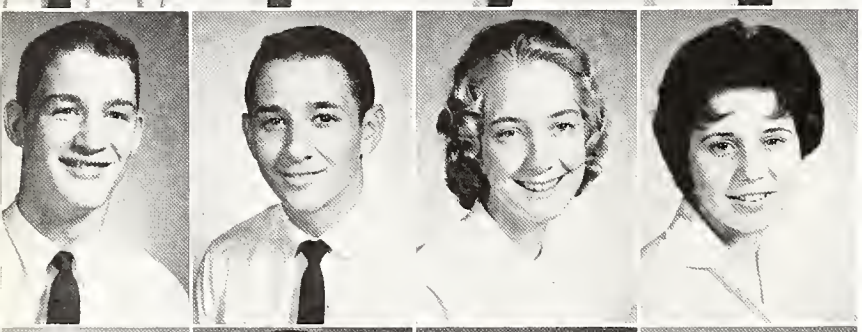

Leigh Grinalds
Jim Haas
Betty Ann Haase
Becky Halbert

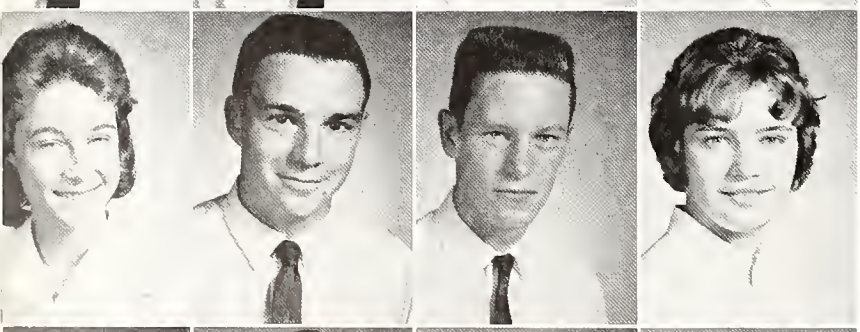

Martha Halley
Bill Halliburton
Buddy Hand
Linda Hargett

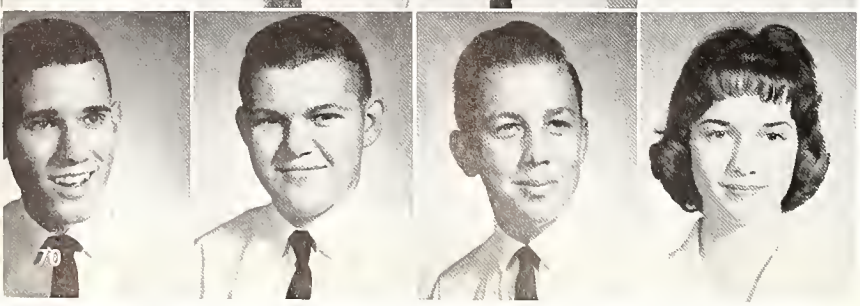

Billy Harrel
Lee Harrison
Ronnie Harrison
Juanita Hartzog

CLASS

Ann Heatherly
Cap Herrington
Pat Hines
Lee Hoffa

Gus Hokenson
Vicki Holmes
Gene Holz
Jean Horne

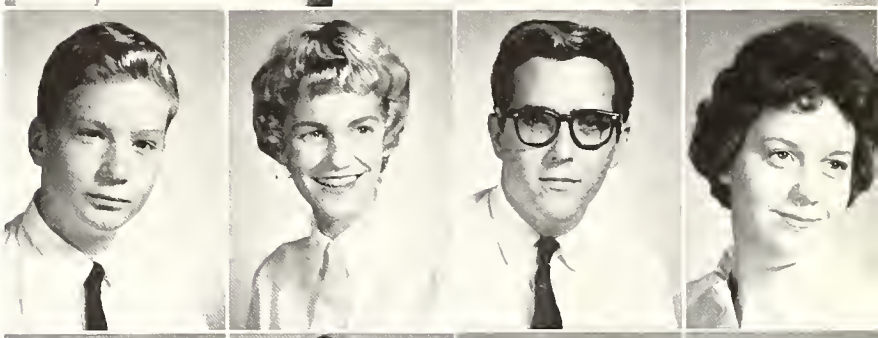

Charline Horst
Ann Howe
Betty Hudgens
Dee Huggins

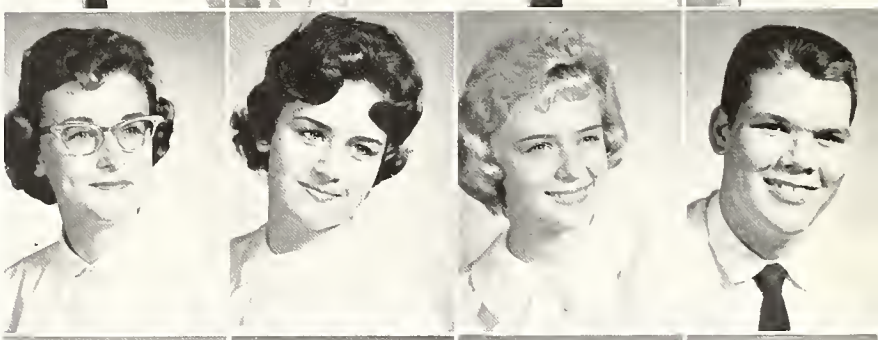

Linda Hughes
Claire Hull
Sharon Ivey
Joyce Jackson

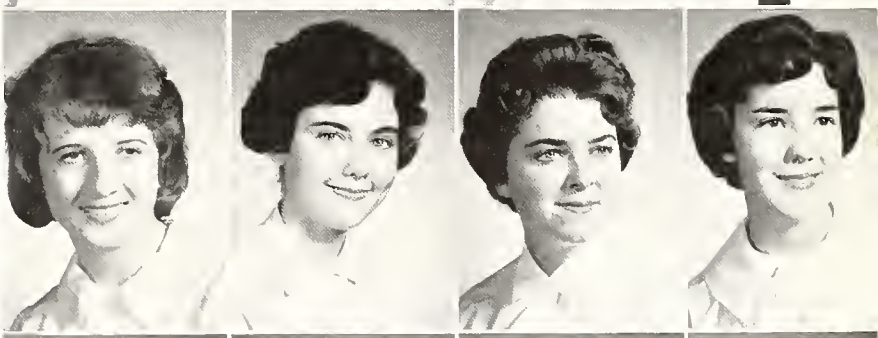

Matil Jacobs
Karl Jennings
Bob Johnson
David Johnson

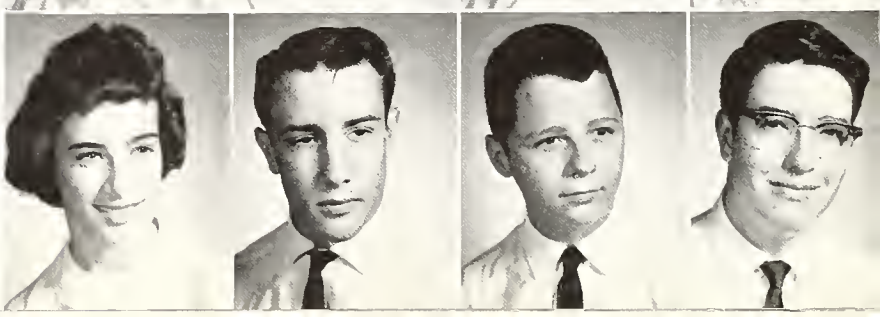

JUNIOR

Ginger Johnston
Mike Kane
Gene Kelley
Kathy Kelley

Kaye Kester
Linda Kinney
Curtiss Kraemer
Cheryl Lancaster

Sherry Ledbetter
Dan Lehman
David Lifsey
Mike Lightman

Larry Lobaugh
Betty Long
Sue Lovejoy
Babs Mallicote

Leonard Malone
Barbara Marks
Dru Martin
Linda Martin

Becky McBride
Leslie McCalla
Judy McCarver
Lynda McGehee

Bill McIntyre
Jim McKinney
Shirley McLure
Ralph McMaster

Bill Middleton
Bob Miertschin
Gerald Miller
Melissa Miller

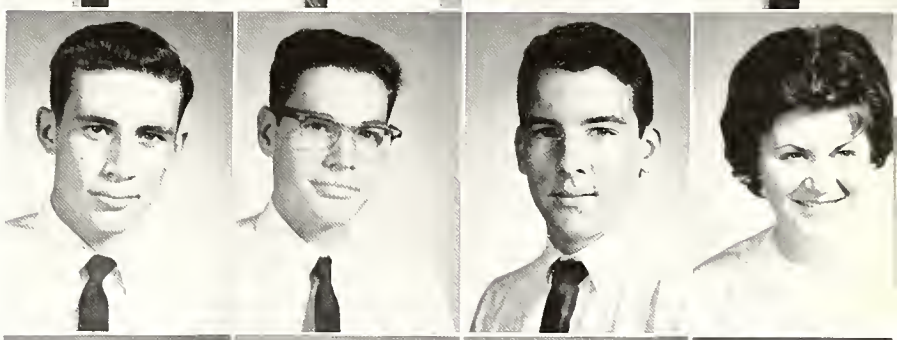

Bob Mills
Ellyn Mintz
Frank Mustin
Sandy Myatt

Jeanne Newby
Peggy Oates
Jeanne Ore
Sheila Orr

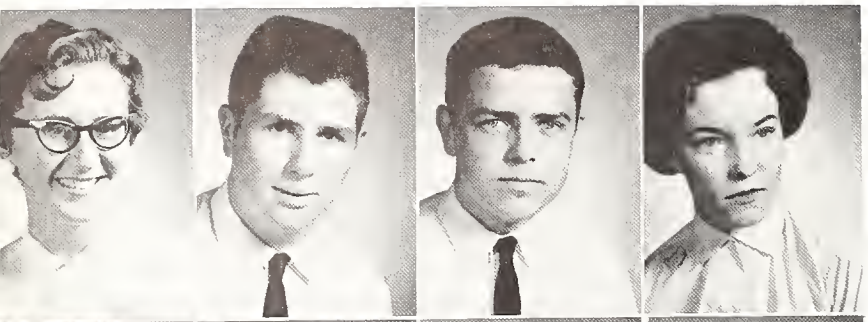

Gail Ostby
Glenn Ostby
Jimmy Park
Pam Patterson

Deanna Paul
Jimmy Paulsen
Bonnie Perkins
Gail Perlberg

Dong Philip
Judith Pinstein
Lynn Prewitt
Carol Pritzkee

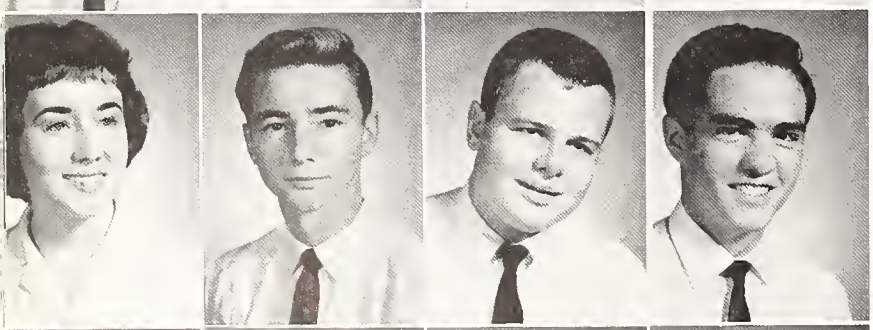

Frances Probst
Skip Quinn
Joe Ragsdale
Ronny Ramsey

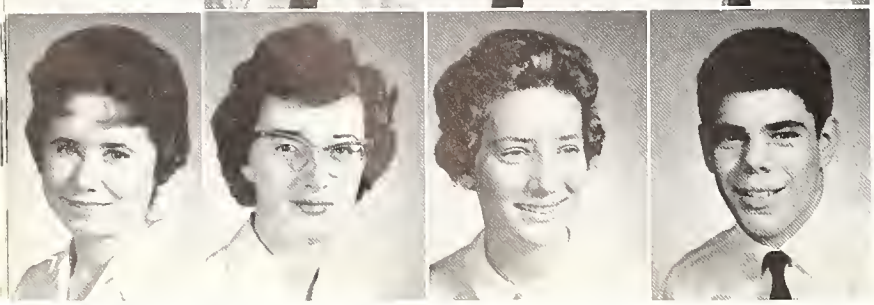

Mary Ransom
Judy Ratbbun
Andy Reber
Richard Reinhardt

Carl Reiter
Dottie Renshaw
Carol Rhea
Rusty Rigg

Pam Robbins
Beth Roberts
Larry Robinson
Sara Rosenberg

Ann Rosenberger
Nancy Roth
Cheryl Rotman
Carolyn Ruffin

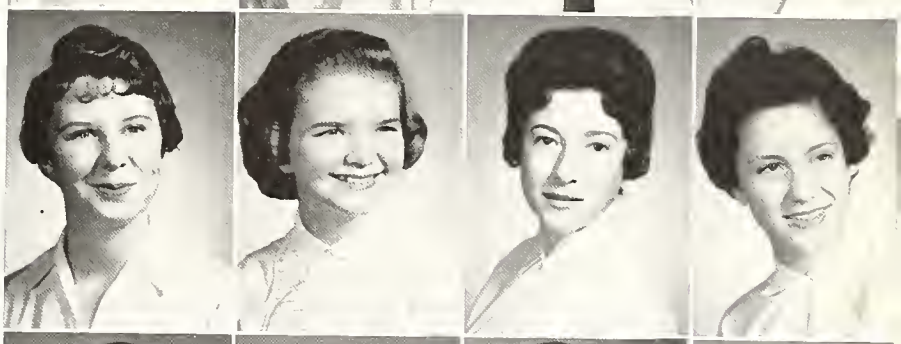

David Russell
Cheryl Scott
Eddie Scrimger
Dotty Sergeant

Bill Sharp
Bobby Sheffield
David Shepard
Gene Sherman

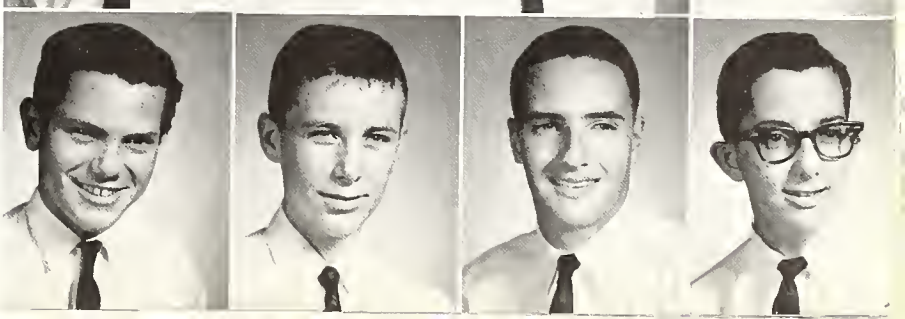

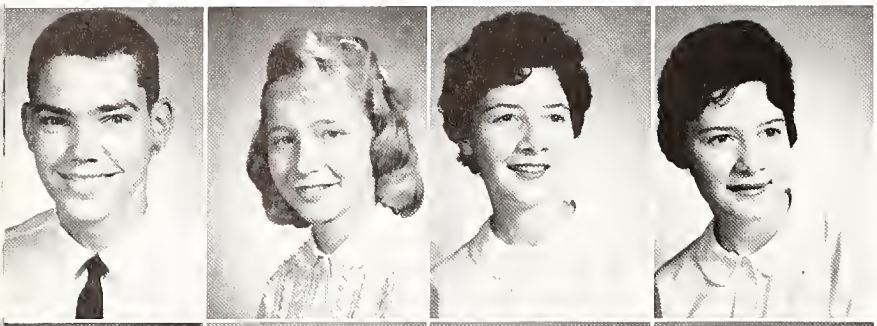

Mike Sherman
Gloria Shreve
Linda Simmons
Pamela Simmons

Andrea Simon
Betty Lynn Smith
Debbie Smith
Gloria Smith

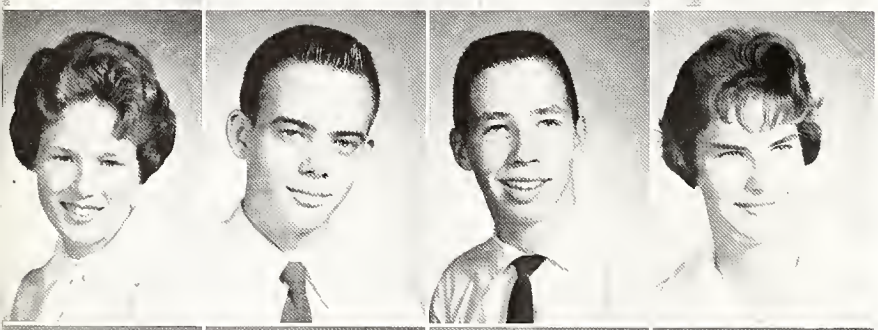

Susan Smith
Tom Smith
Zell Smith
Gini Southwell

Steve Sowles
Janice Spence
Russell Stadelman
Marty Stancil

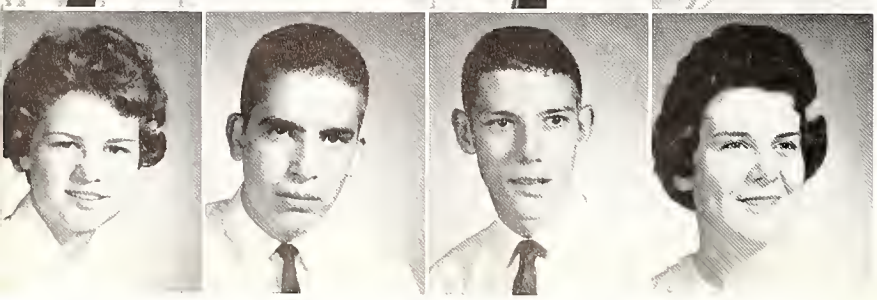

Betty Lou Stanton
Todd Stein
Chas Stephens
Carol Stevenson

Phillip Stewart
Marion Stokes
Steven Stone
Jeanne Storms

Terry Stowe
Ronnie Swain
Judy Swearingen
Carl Swiston

Nancy Sword
Helen Tatum
Barbara Teal
Beverly Tresan

Mike Tucker
Paul Underwood
Suzanne Vance
Jim Wadlington

George Walls
Barbara Wamble
Harry Warner
Tommy Warner

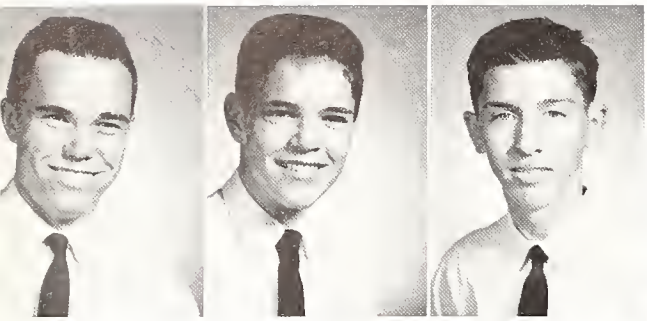

Jere Warren
Gene Wilkins
Bill Wooten

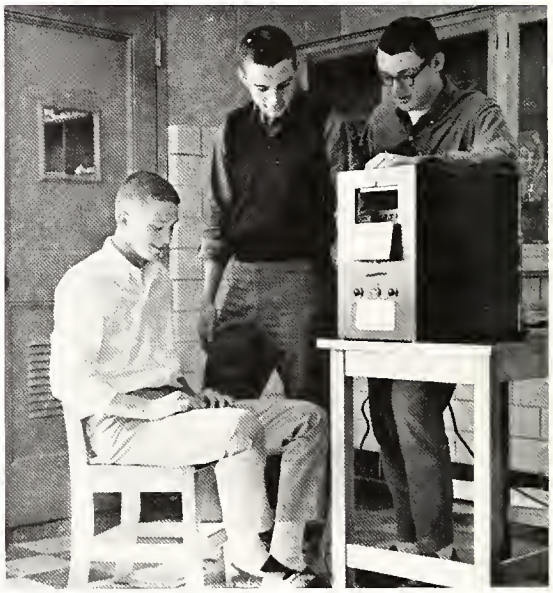

"This machine must be wrong. I could never have an accident!" says Ross Doty to Billy Halliburton and Sandy Myatt.

Mike Sherman, Mimi Edge, and Jennifer Drake seem completely absorbed in the inaugural program.

Ronnie Swain, right, is shown standing next to David Bratten, as he takes time-out from photographing a Spartan basketball game.

Philip Stewart is one of the singers who served a short hitch in the Navy for "H.M.S. Pinafore."

Ellen Mintz and Cheryl Rotman, with little time for eating, talk over a serious incident while the others are involved in typical lunchroom discussion.

SOPHOMORE OFFICERS—Mary Frances Jetton, Secretary; Rusty French, Reporter; Mel Brooks, President; Buddy Pugh, Vice-President; Richard Chappel, Treasurer.

SOPHOMORE CLASS

Paula Akers
Jack Amyx
Mary Ann Asbridge
Larry Baer
Billie Barnett

Robert Bateman
Jane Baxter
Sharon Beck
Celia Behr
David Bell

Virginia Bell
Larry Bennett
Ed Berry
Gloria Bethay
Allen Blair

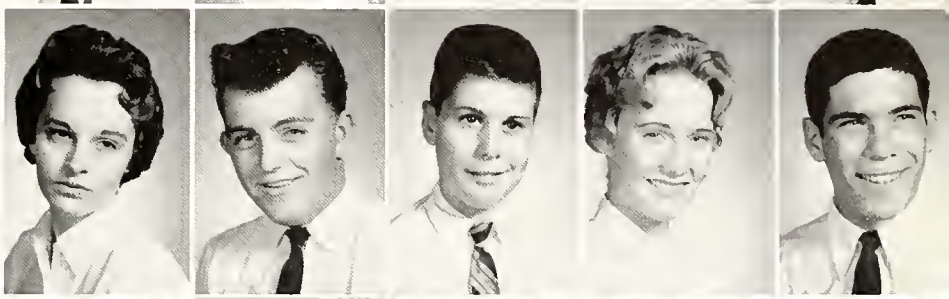

Martha Bland
Sam Block
Tommy Block
Carol Benham
Johnny Boswell

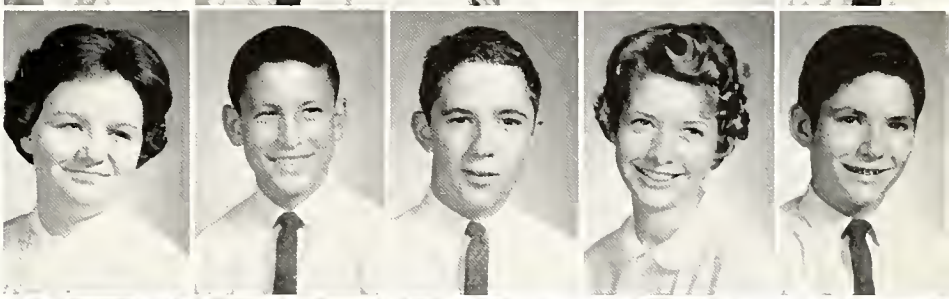

Susan Bratten
Dotty Brenner
Jeri Lynn Brenner
Mell Brooks
Paula Brown

Peggy Brown
Wesley Bruce
Barbara Bryant
Carol Buchalter
Anne Buck

SOPHOMORE

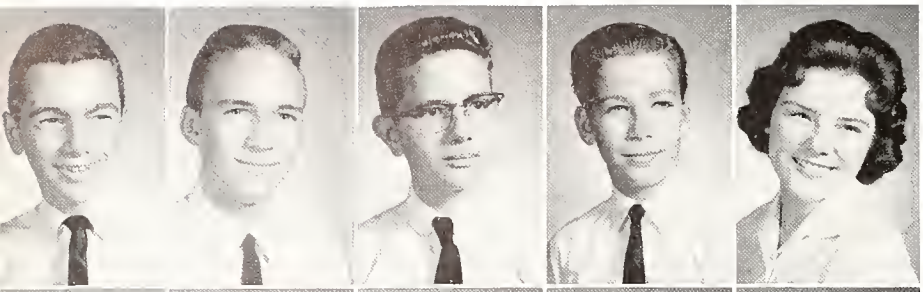

Jimmy Caden
Jimmy Caldwell
Bobby Carney
Billy Castens
Judy Chadick

Mary Chambers
Rich Chappell
Carleen Chiles
Renee Clark
Joe Clarke

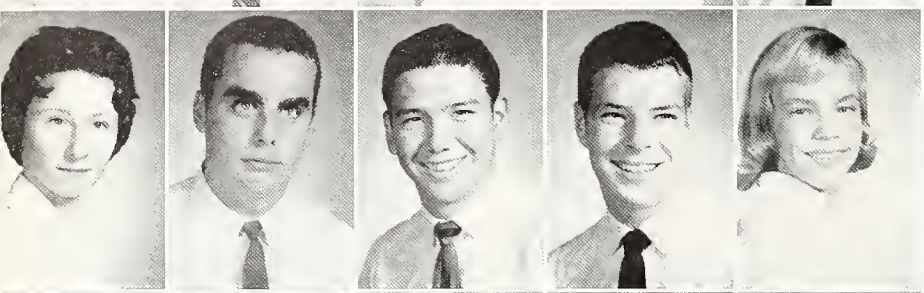

Sarah Clayton
Hunter Cochran
Ronnie Cockman
Michael Coleman
Barb Colgrove

Nancy Colley
Ricky Cook
Patty Corbett
Catherine Couch
Alice Crone

Wayne Crook
Sandy Crowley
Duane Curtis
Linda Davis
Joe Dent

Gary Duncan
Dena Edelen
Sally Embry
Chris Erickson
Jackie Essary

CLASS

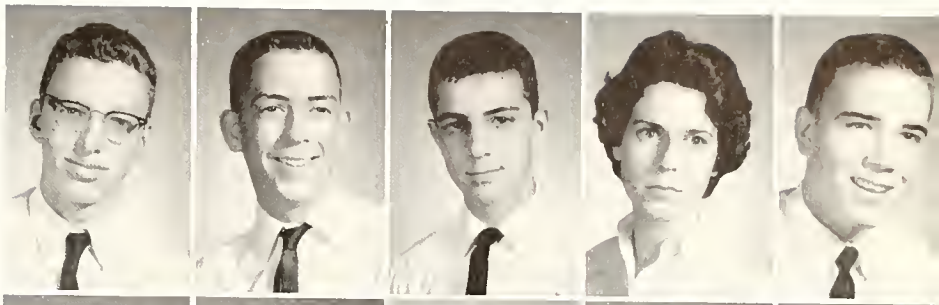

Charles Faithful
David Fargo
Tommy Feazel
Susan Fenton
Jim Ferguson

Sharon Ann Ferguson
Sharon Jean Ferguson
Carol Fincher
Ricky Finnigan
Ann Fisher

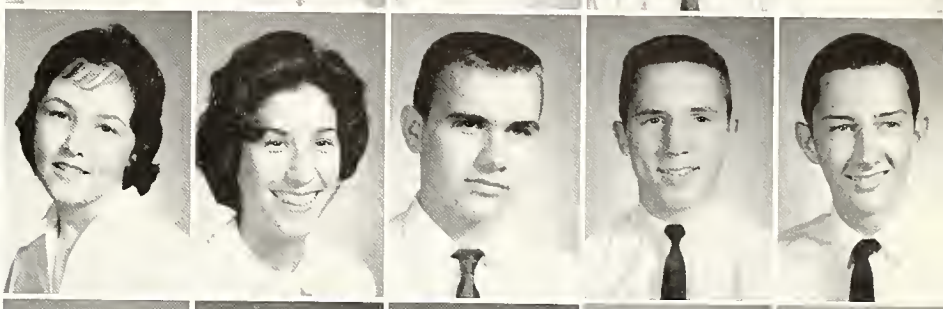

Ruth Ann Floyd
Barbara Franklin
Kenny Free
Rusty French
Charles Gallagher

Marvin Gambill
David Ganoung
Sandra Garrett
Sam Gassaway
Jimmy Ginsti

Harold Glaser
Ken Glazer
Gayle Godwin
Judith Goldsmith
Lynn Goodman

Mike Gowdy
Cheryl Green
Sandra Green
Bill Griffith
Larry Haimsohn

SOPHOMORE

Ashley Harden
John Harris
Dottie Hattendorf
Peggy Hayes
Russell Heath

Shirley Herring
Susan Hibbard
Mary Higginbotham
Lucy Hill
Van Hill

Keith Hodges
Linda Hooker
Jane Hoskins
Robert Huff
Charlotte Humphreys

Judy Jackson
Faye Jalanivich
Irving Jason
Elizabeth Jennings
Dick Jennings

Mary Frances Jetton
Mary Johnston
Bob Jones
Patte Jones
Merry Jordon

Marsha Karkula
Glenn Kavelaras
Karen Kelley
Charles Kelly
Reiley Kidd

CLASS

Barbara King
Warren Knight
Phil Krezanosky
Martha Lamb
Camille Lane

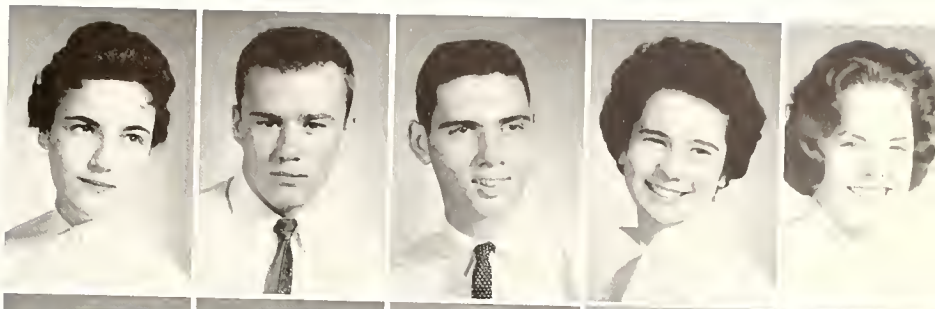

Julie Lang
Judy Langer
Mike Lawhead
William Lawing
Nancy Leshnower

Allan Levy
Diane Lewis
Kathy Logan
Charles Lominac
Mike Lowrance

Heidi Lusk
Sharon Maddox
Marion Madison
Danny Malhoit
Martha Malone

Shirley Malone
Dennis Malueg
Joan Mathias
Jeryl McCormick
Alice McDonald

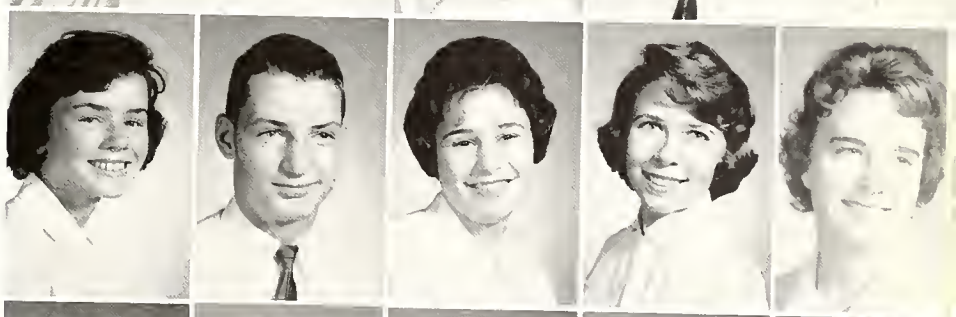

Bill McDonald
Glenna McFarling
Bill McGinnis
Betty McKee
Howard McLain

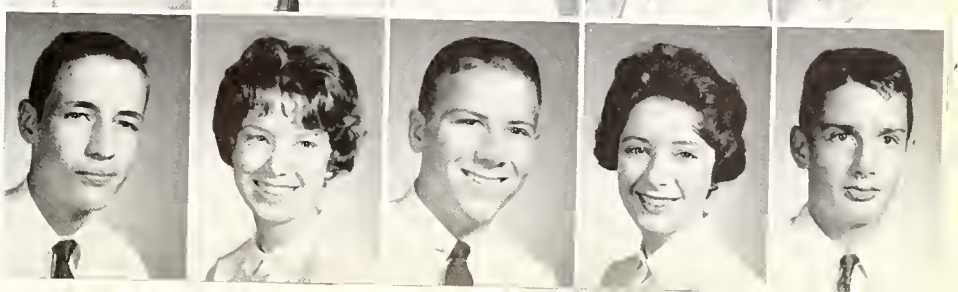

SOPHOMORE

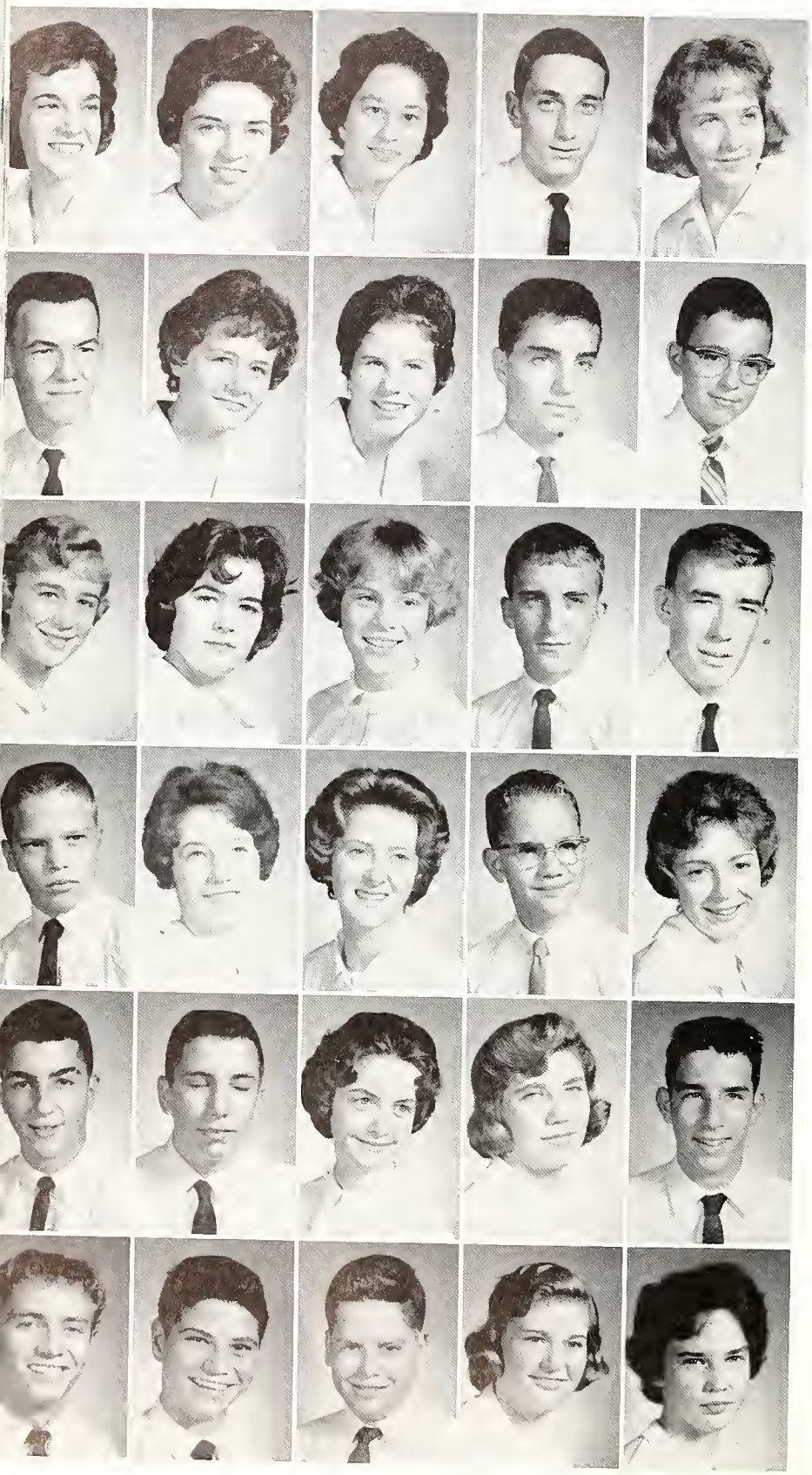

Jean Meadows
Lisa Meredith
Rita Meer
David Mills
Debbie Mills

Buddy Mobley
Clairlei Morrison
Joyce Mulholland
Charles Murphey
Ian Murray

Claudia Nanney
Helen Neal
Ellen Nelson
Charles Norris
George Nowlin

George Nowlin, Jr.
Ann Oliver
Carol Ann Orr
Johnny Overly
Diane Parker

David Paster
Joe Patterson
Margaret Patterson
Penny Pattinson
Ken Perkins

Knox Phillips
Robert Pincus
Ray Pople
Polly Power
Lynn Preston

CLASS

Bill Price
Buddy Pugh
Janet Putnam
Becky Quinn
Paula Reeves

Bill Regenold
Chip Reynolds
Jimmy Roberts
Carole Robertson
Bonnie Rosenthal

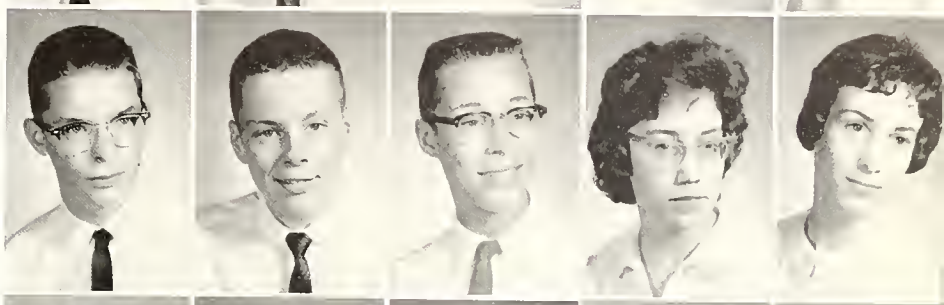

Ralla Rothberg
Bill Salter
Walter Samuels
Sue Sartain
Jan Scott

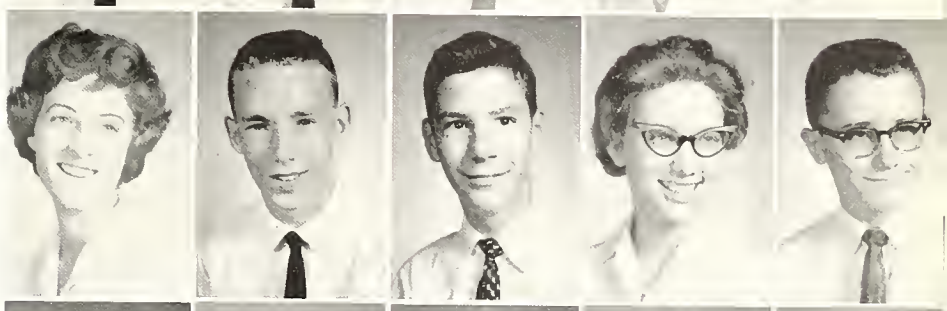

Susan Scott
Pam Shepard
Von Shivley
Nancy Sibley
Al Simmonds

Bonnie Simmons
Matt Sisson
Carol Smith
Judy Solomon
Larry Serrell

Tommy Southworth
Mike Spencer
Bonnie Sperber
Bill Spigener
Kay Steinkamp

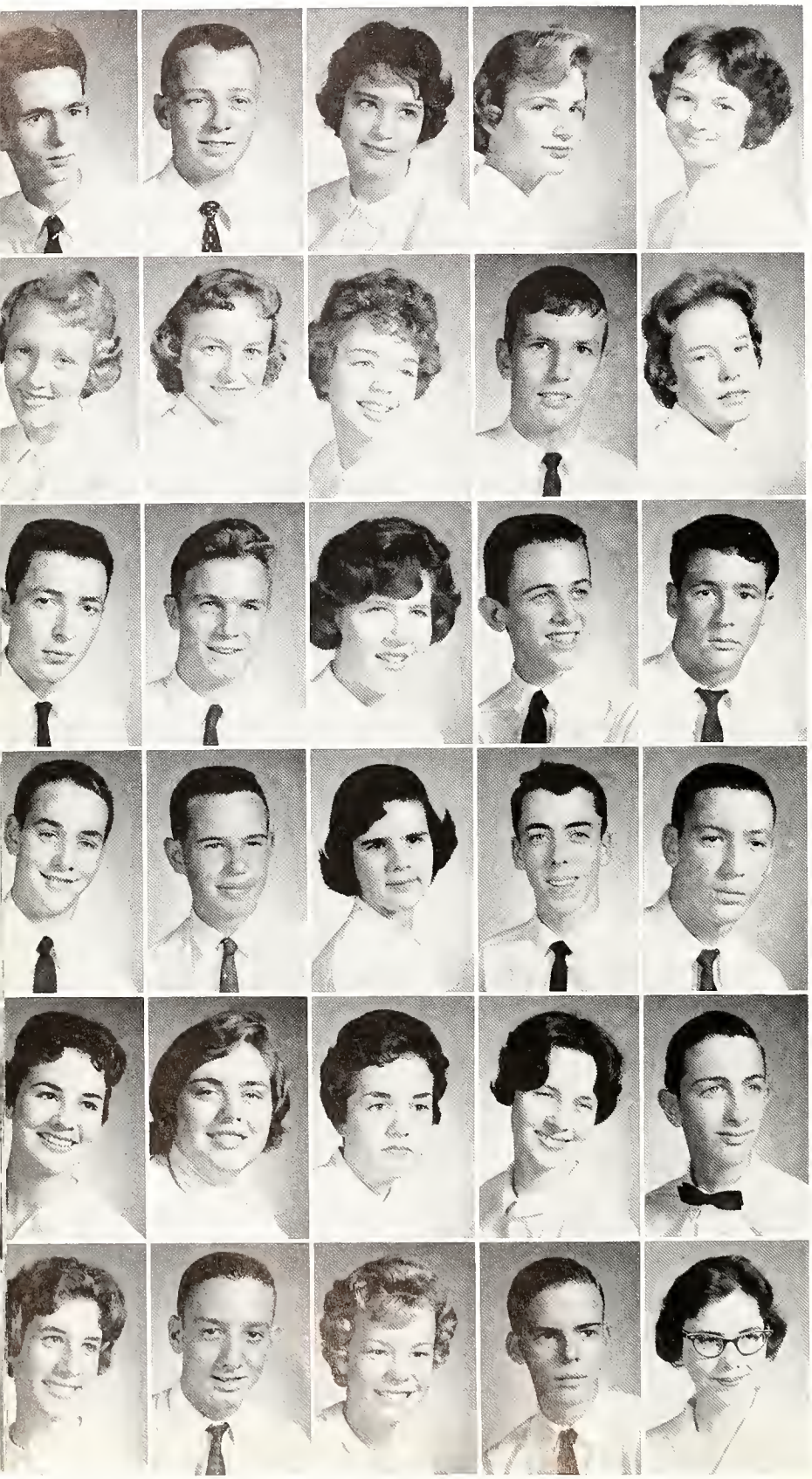

Sammy Stewart
Richard Stowe
Carol Stroupe
Mary Sullivan
Betsy Swearinger

Harryete Tate
Caroline Taylor
Linda Tebbee
Sandy Thorsberg
Becky Thurston

Gary Tilghman
Paul Turner
Mary Unobsky
Rob Vanatta
Hooter Vance

Tom Vaughan
Hal Vaught
Cheri Wain
Dennis Waring
Matt Warr

Kay Webb
Donna Weiss
Patsy West
Jan Whitworth
Barry Wilborn

Arlene Wilk
Stan Williams
Kay Wilshire
Carlos Wilson
Jan Wilson

Kaye Wilson
James Winn
Ann Womack
Sandra Wright
Joe Zellner

In the Student Council campaigns everyone can contribute his talents and can gain valuable experience.

At the annual Latin Banquet students revive old Roman customs and traditions.

FRESHMAN OFFICERS—Patty Jenkins, Reporter; Mike Erwin, President; Harte Thomas, Vice-President; Dale Reed, Secretary-Treasurer.

FRESHMAN CLASS

Barry Abernathy
Bruce Abraham
Bill Affalter
Bill Ainsworth
Joe Akin

Bill Anderson
Linda Andrews
Mary Rita Archer
Ronnie Arline
John Averitt

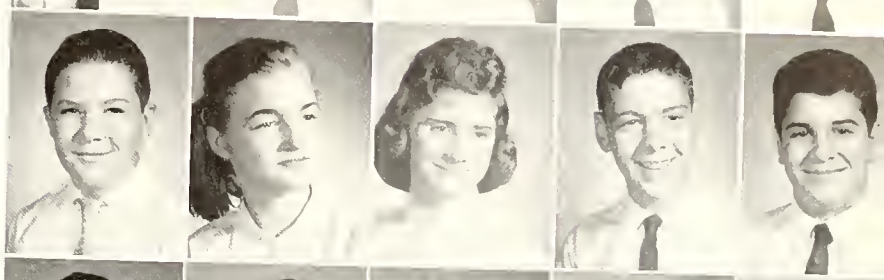

C. B. Baker
Priscilla Baker
John Ball
Edmond Barbee
Charlotte Barden

Bobby Beardsworth
Jimmy Beckemeyer
Carol Bell
Linda Bell
Carolyn Bellusia

Gigi Belser
Martha Bernard
Lynn Bernstein
Doris Berry
Rickey Black

Frank Bloom
Mike Blumenfeld
Margaret Brackeen
Nancy Brackhohn
Forrest Bradley

Larry Bredeson
Henry Brenner
Carol Brooks
Johnny Brooks
Becky Brown

FRESHMAN

Carol Bryant
Michelle Buchholz
Charlene Burt
Sherri Butler
Ennis Caldwell

Dawn Cannon
Cookie Carter
Janice Castens
Ellen Chenoweth
Pamela Clack

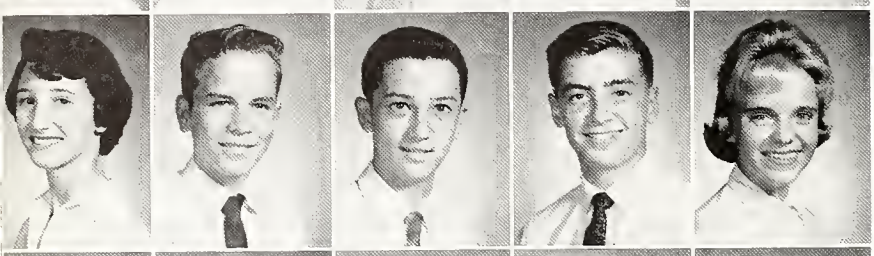

Susan Clayton
Sammy Clowney
Rickey Cockman
James Coffield
Libby Collom

Sandra Colston
Joyce Connors
Becky Conrey
Jeri Lynn Cook
Tom Cook

Susan Cooper
Jerry Crook
Brenda Crosby
Sherry Crumbley
Sharon Cummings

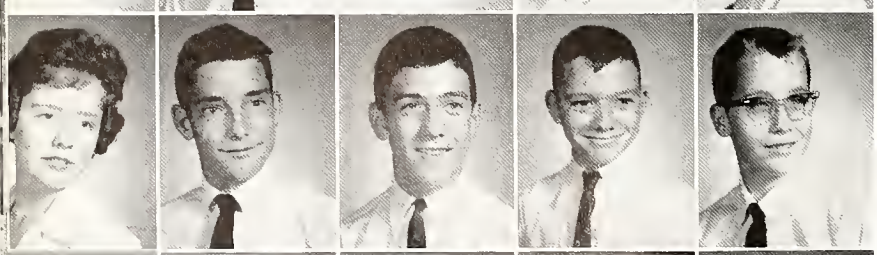

Alice Curry
Bill Dahmer
Ray Dan
Rodger Danes
Orin Davidson

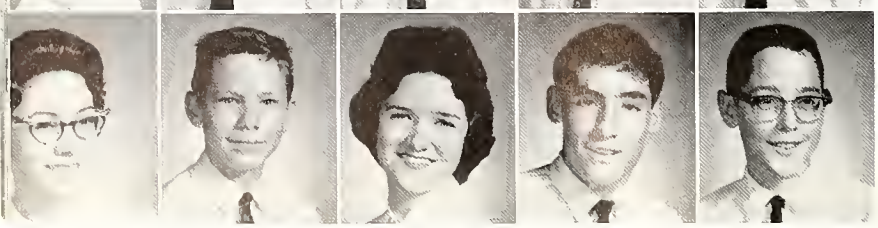

Susan Davis
Pat Davitt
Martha Delius
Jeff DeVore
Bobby Dickson

CLASS

Elizabeth Dodd
Lynda Dollar
Carey Dowdle
Ronnie Drake
Sharon Dunkman

Martha Dunn
Dennis Earles
Jan Earney
Beverly Eavenson
David Eddins

John Eisenberg
Ann Eleazer
Sheree Ellis
Walter Endicott
Mike Erwin

David Evans
Irwin Evans
Julia Ewing
Karen Fancher
Charles Faulk

Robert Faulk
Jo Anne Fears
Valerie Feltus
Shelly Fiedelman
Peggy Filderman

Jim Finnern
Drury Fisher
Mary Jane Fitch
Connie Foster
Ronald Freeman

Susan Friedlander
John Gamble
Ned Garner
Clifton Gaston
Ruth Gillespie

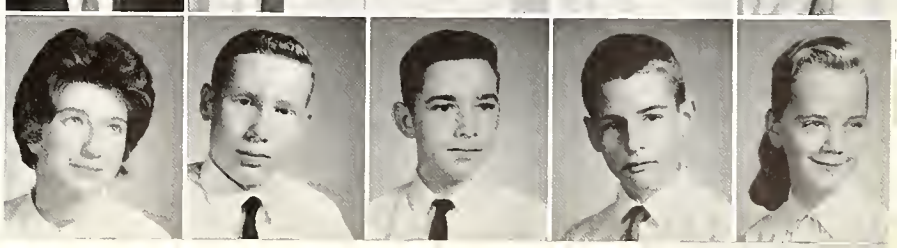

FRESHMAN

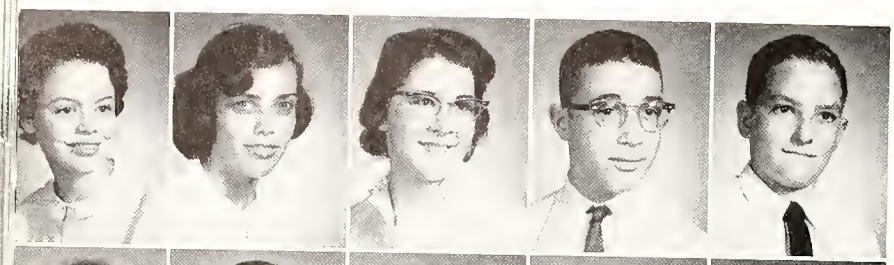

Ellen Ginn
Ellen Ginsberg
Marion Godown
Louis Gompertz
Lee Gordon

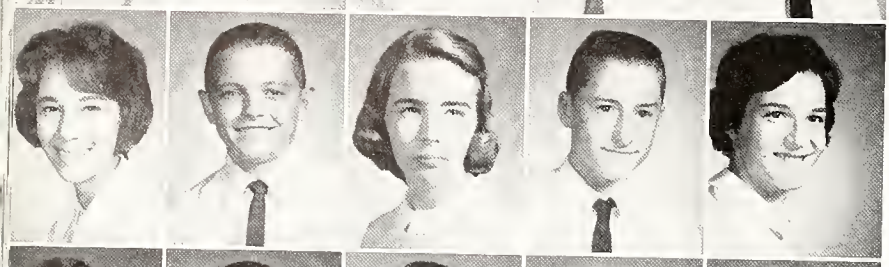

Myrna Graber
Ree Green
Carol Ann Greene
Ronnie Gregory
Frances Greif

Suzanne Gresham
Russell Griffith
Ginger Grimes
Dale Gurley
Kathy Haas

Carol Hadley
Carol Hainsohm
Jewelene Halley
Leslie Hanna
Jimmy Harmer

Jimmy Harrell
John Harrell
Ruth Harrison
Al Hattendorf
Hazel Hayes

Ronnie Helgemo
Gary Henderson
Leslie Herman
Randy Herman
Jerry Hermann

Edwin Hill
Janie Hill
Theresa Hill
Diane Hillyer
Craig Hodges

LASS

Gary Holbein
Patsy Horne
Joe Horton
Ginny Howe
Ed Huntizicker

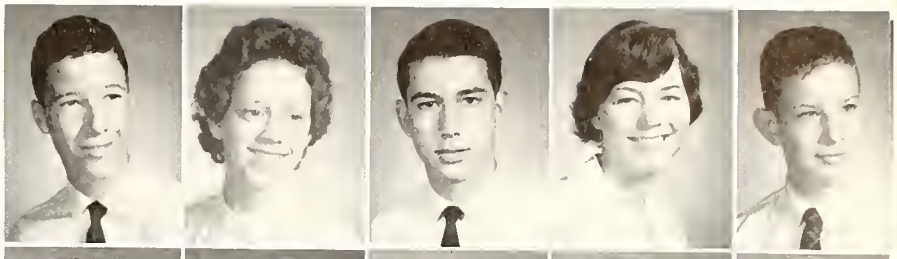

Carolyn Ann Hurst
Martha Hurt
Lee Hutchison
Ellyn Hyman
Betty Inderbitzen

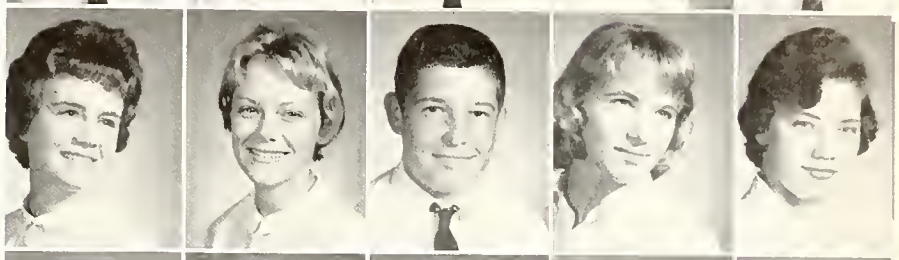

Curtis Inman
Johnny Jackson
Larry Jarrett
Bill Jason
Patty Jenkins

Carolyn Johnson
Dottie Johnson
Jo Ann Johnson
Linda Johnson
Barbara Johnston

Alice Jones
Joan Kahn
Susan Kahn
Tina Kaplan
Rick Kearney

Linda Kennon
David Kersh
Art Kimbel
Betsy King
Pat Kinkade

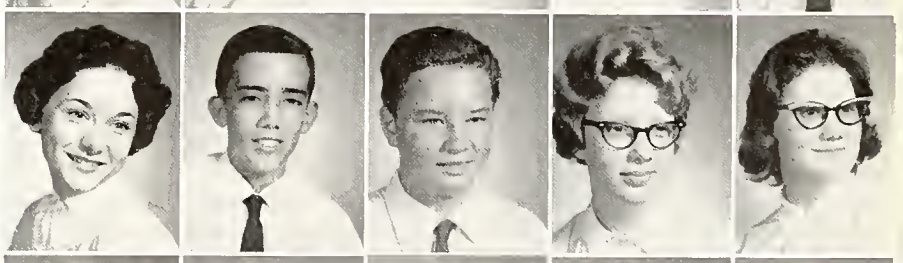

Buddy Kinney
Barbara Kinzel
Tink Kisner
Joan Krezanosky
Kim Kubik

FRESHMAN

Linda Kugler
Patti Ladd
Patsy Lake
Rose Merry Lapides
Ronnie Lard

Robert Laster
Johnny Lee
Carole Leonard
Susan Lewis
Tancie Lewis

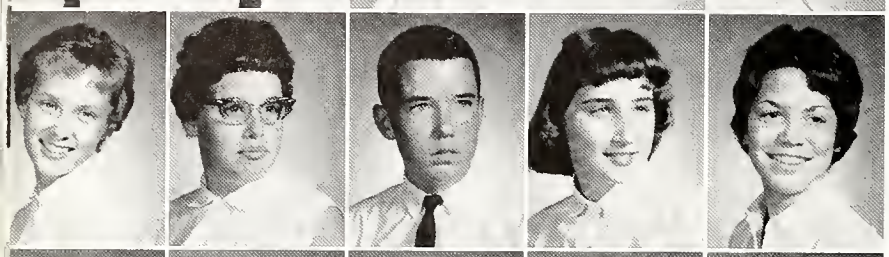

Cheryl Lincoln
Becky Logan
Joe Long
Nan Loonan
Ailsa Loverde

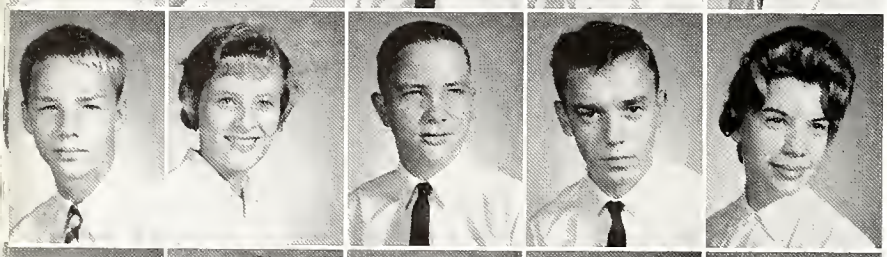

Jimmy Lovitt
Margie Luening
Charles Lynch
John Lynch
Lynn McDowell

Bart McGhee
Ginger McLain
Mike McLain
Pat Maureen McLaughlin
Doug Mabry

Laurelle Maddox
Ann Mahoney
Mary Lynn Mallette
John Manasco
David Marcrum

Kathy Margargel
Butch Martin
Edna Martin
Kenneth Martin
Kirby Mefford

CLASS

Don Meir
Cecile Melvin
Madelyn Merchant
Don Meyer
Elizabeth Miller

Connie Mills
Jean Mills
Tanya Miner
Tommy Minga
Ann Moore

Frank Moore
Suzanne Morgan
Tracy Mott
Tim Neece
Linda Nelson

Sharon Nettles
Jimmy Newberry
Van Northcross
Judith Oestreicher
Billy Owens

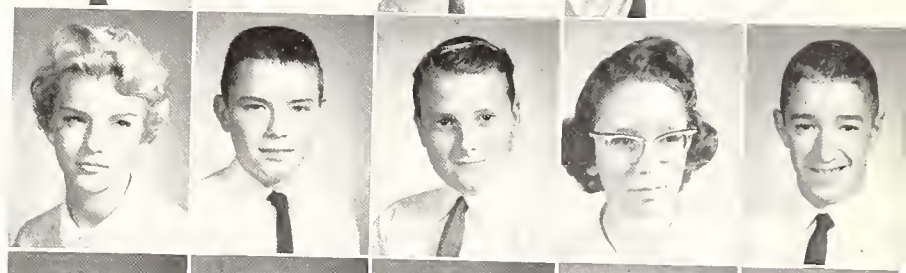

Donna Owens
Barbara Pace
Charles Pack
Eddy Paige
Tom Pappas

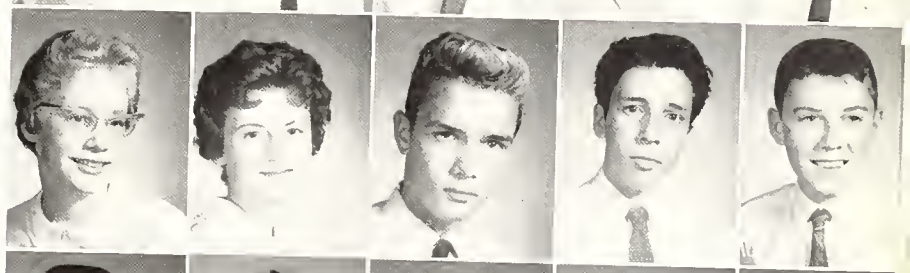

Pat Parker
Cheryl Parrish
Earl Pate
Jack Patterson
Marion Pennington

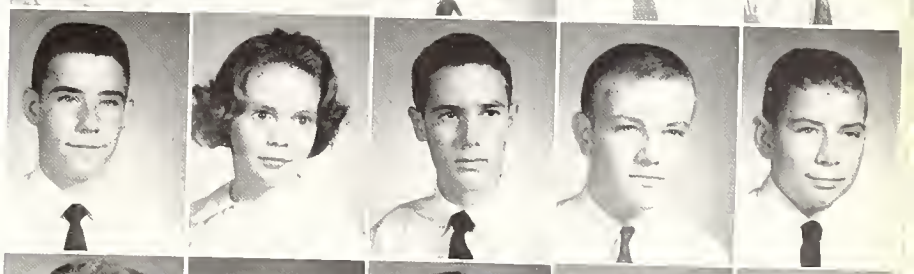

Leigh Perkins
Henry Perry
Suzanne Perry
Lynn Phillips
Mike Phillips

FRESHMAN

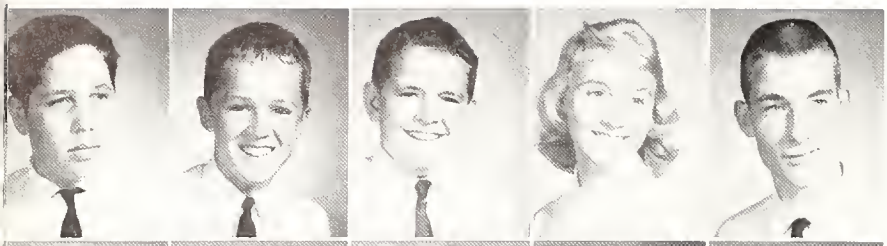

David Podesta
Louis Pounders
Dan Powell
Marilyn Prescott
Richard Prewitt

Jimmy Price
Freddy Raby
Mary Randlett
Bobby Ray
Bobby Ray

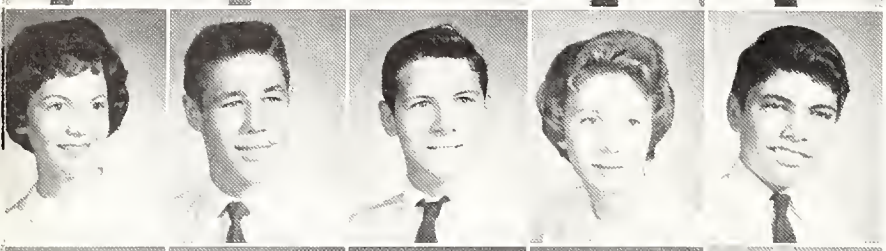

Dale Reid
Ronnie Reneker
John Reynolds
June Rhame
Larry Rigg

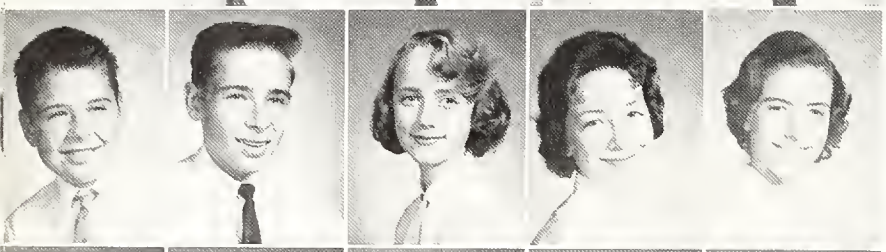

Robert Robbins
David Robertson
Carole Robinson
Carol Robnett
Charlotte Rogers

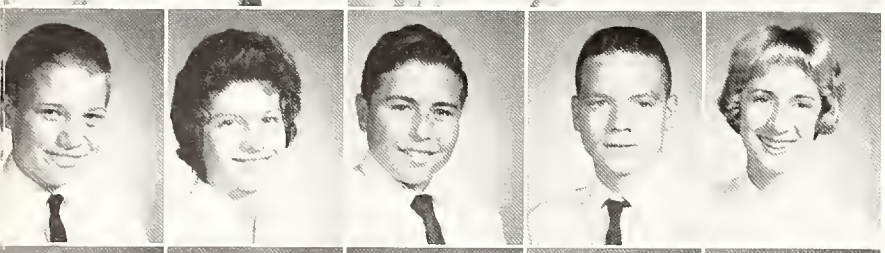

Joe Rogers
Aleita Rome
Shelly Rosengarten
Billy Royal
Rosemary Saroka

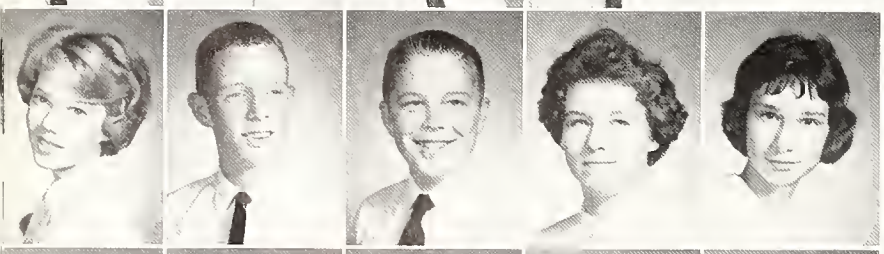

Nancy Schippers
Robert Schlenker
Alfred Scott
Margaret Scott
Gail Seabrook

Mildred Sebulsky
Elaine Self
Carol Sharp
Jean Sheffield
Pamela Sheppard

CLASS

Jimmy Simmons
Nancy Simmons
Carolyn Sisk
Bill Smith
Dennis Smith

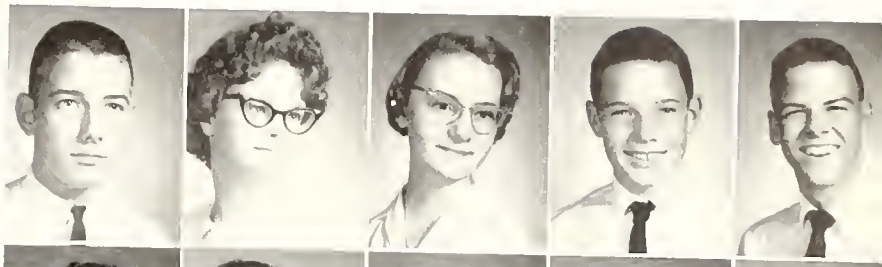

Mary Margaret Smith
Linda Somers
Tommy Somerville
Steve Sondheim
Will Sowels

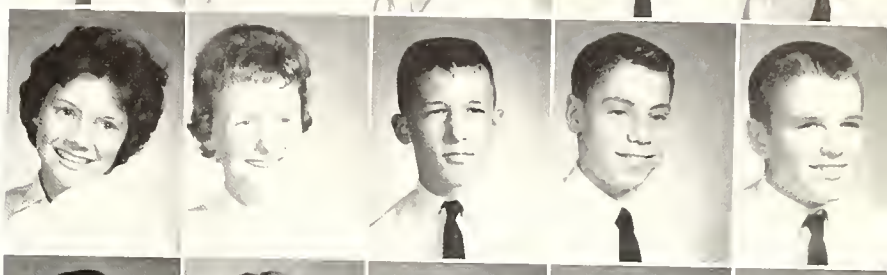

David Stanley
Anita Stanton
Harvey Stauber
Dale Steinmeyer
Vicki Stephens

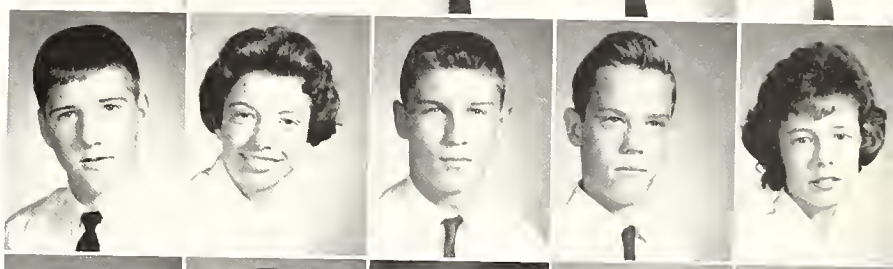

Lynn Stewart
Linda Street
Garner Strickland
Wesley Summers
Joan Swearingen

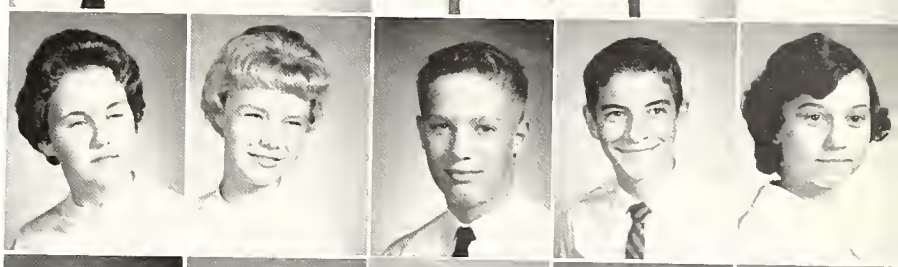

Gary Swiston
Bill Talbot
Jim Tarbutton
Duncan Teague
Gale Terry

Harte Thomas
John Thompson
Mary Vance Tilton
Mike Timmons
Bob Townsend

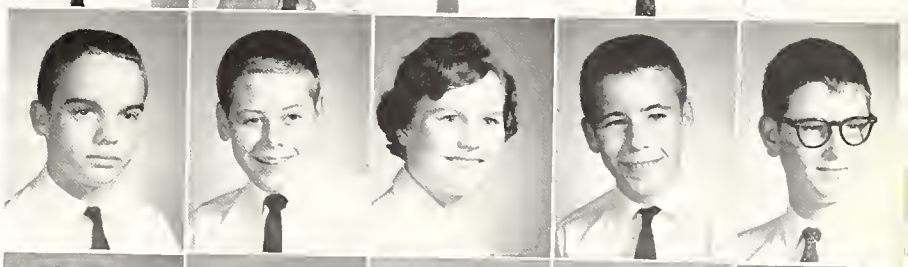

Nancy Travis
Tony Trice
Beth Tucker
Jane Tupper
Ann Utterback

FRESHMAN CLASS

Kay Van Cleef
Evans Vance
Suzanne Voltersen
Candy Walden
Carolyn Walker

Neill Walker
Tricha Walker
Diane Walls
Linda Watson
Parka Watson

Van Weinberg
Bill West
Bill Whidden
Beth White
Tish White

Dickie Wick
Ann Wilford
Lyn Wilkins
Mat Wilkens
Charles Williams

Jimmy Williams
Susan Williams
Jim Williamson
Dennis Wilmoth
Ken Wilshire

Donna Winfield
Mitchell Wood
Ruth Worthington
Billy Wulfers
William Wylie

JUNIOR HIGH

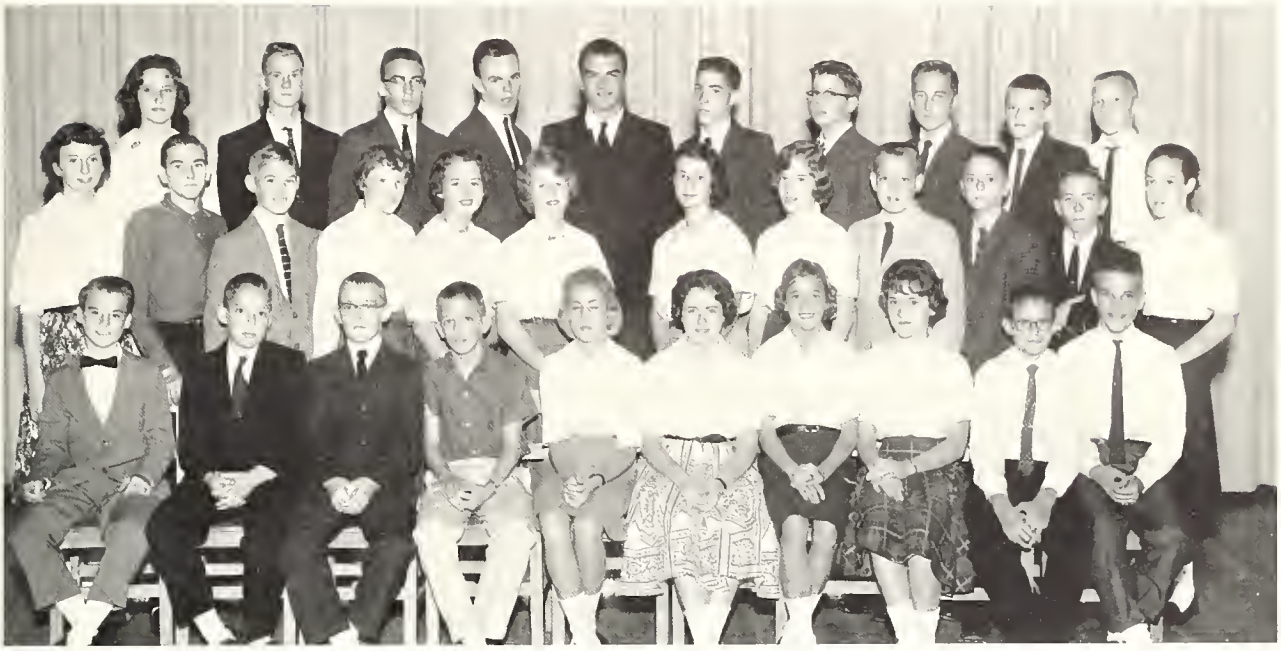

8-1—FIRST ROW: G. Smith, D. Goodman, J. William, J. Stroupe, B. Graber, M. Brackeen, L. Dienell, V. Dean, P. Green, J. Newton. SECOND ROW: M. Bayzie, G. Norton, J. Landrigan, J. Powell, S. Robinson, P. McGrateli, R. Miller, R. Allen, C. Fuller, A. Epstein, B. McGeary, K. Jobeston. THIRD ROW: V. McKee, Q. Oursler, R. Hawles, H. Jones, E. Scott, M. Middleton, A. Klodzinski, B. Boone, B. Chambers, W. Hulebell.

8-2—FIRST ROW: I. Clark, H. Feibelman, C. Dean, H. Adler, V. Coleman, R. Richley, B. Reiter, B. Thomas, L. Dees, A. Dunstan. SECOND ROW: C. Plunk, P. Steele, M. Thompson, S. Kaufman, T. Malone, K. Kenworthy, O. Foster, D. Jacobs, M. Hughes, J. Owen, S. Lancaster. THIRD ROW: B. Pinstein, C. Rooke, R. Diggons, J. Murphy, R. Shipley, L. Lee, M. Herman, B. Mintz, P. Ditzel, C. Cameron.

8-3—FIRST ROW: G. Meter, T. Fristrom, A. Cook, E. Sacks, J. McCormick, R. Morford, B. Walton, D. Schwantes, L. Smith, A. Cooper. SECOND ROW: J. Pace, R. Lawson, S. Scruggs, A. Reeves, L. Bruner, G. Wilkinson, B. Derrick, M. Nanney, L. Simon, J. Jagoditsch, D. Wardlaw, P. Jolly. THIRD ROW: G. Robertson, D. Story, J. Book, M. Bozof, E. Woolfolk, J. Conner, L. Abel, J. Cook, J. Walker, J. Thurston.

8-4—FIRST ROW: R. Winston, L. Claypool, A. Clouts, G. Fetters, T. Thorn, D. Gassaway, D. Levy, M. Cocks, M. Engelberg, P. Doughtery. SECOND ROW: J. Utterback, D. Anderson, B. Bissell, N. Mosely, B. Dorsey, L. Robertson, C. Ochs, J. Cole, J. Wadlington, L. Carroll. THIRD ROW: M. Scott, B. Wagner, C. L. Anderson, H. Calhoun, P. Mahan, D. Cockrell, J. Fossick, D. Deaton, T. Martin, A. Walker.

HIGH

8-5—FIRST ROW: T. Spencer, B. Bozof, R. Lacagnina, D. Datz, J. Simmons, B. Solmson, J. Samuels, A. Dondeville, P. Gillespie, B. Buchanan. SECOND ROW: C. Weaver, B. Miller, P. Wadley, M. Boothe, J. Lovitt, A. Woodson, B. Hopper, W. Jordan, P. Parker. THIRD ROW: B. Belcher, J. Sanders, D. Porter, B. Pate, D. Holley, J. Will, M. Heinberg, L. Arnold, M. Griffin, N. Martin.

8-6—FIRST ROW: C. Blackwood, A. Smith, B. Abrams, K. McKinney, B. Weissinger, J. Owens, J. Grumbles, E. Elam, R. Clowney, B. Belser, H. Barcroft, A. Tidwell. SECOND ROW: R. Pinkston, J. English, L. Nevin, J. Clift, E. Calhonn, P. Pugh, G. Hofer, G. Denton, V. Bell, P. Hurst, D. Caden, P. Kelley. THIRD ROW: C. Spencer, B. Wilborn, P. Dorman, B. Spurr, G. Dunn, J. Cross, S. Kasserman, S. Parker, S. Atkins, S. Smith, H. Phillips, C. Hall.

7-1—FIRST ROW: K. Carlos, R. Casey, J. Fones, K. Kruger, D. Drake, M. Bain, B. Joy, M. Feibleman, B. Holmes, M. McMaster. SECOND ROW: S. Boudolf, L. Bishop, J. Gaines, R. Oglseby, K. Williams, R. Pastiu, L. Overly, C. Eatherly, W. Johnson, D. Ford. THIRD ROW: L. Holden, J. Ralph, M. Milford, R. Langley, B. Griffin, S. Gutty, J. Nichols, C. Streicher, J. Kubik, H. Butler.

7-2—FIRST ROW: E. Keeton, L. Nolin, E. Chafetz, J. Benham, J. Douglas, A. Lightman, K. Bratton, D. Malone, E. Hee. SECOND ROW: S. Parker, M. Bernstein, S. Jetton, A. Eberdt, A. Patterson, L. Shubert, E. Huckaby, K. Rome, C. Fristrom. THIRD ROW: C. Gordon, D. Baer, G. Vaught, J. Carlson, J. Arnold, E. Williams, S. Lance, V. Duncan, B. Harrison.

HIGH

7-3—FIRST ROW: P. Adams, R. Levy, J. Webb, S. Harrison, L. Landrigan, M. Mathis, J. Phillips, J. Johnson, M. Haas, W. Capelle. SECOND ROW: B. Phillip, E. Eleazer, D. St. John, J. Alston, D. Rosenberg, K. Green, C. Carrel, J. Lewis, P. Powell, S. Fitzgerald, M. Armstrong. THIRD ROW: T. Barnes, M. Ragsdale, D. Anderson, L. McGehee, N. Nobbitt, B. Kenepton, J. Downen, F. Bean, L. Perry.

7-4—FIRST ROW: R. Reeves, M. Welch, J. A. Krivcher, A. Sondheim, N. Hooker, A. Allen, B. Holley, R. Stowers, W. French, L. Edelson. SECOND ROW: J. Lewis, H. Hawkins, H. Springer, P. Ulrich, M. Lewis, M. Thompson, K. Tullis, L. Butts, B. Stancil, J. C. Orr. THIRD ROW: L. Phillips, T. Crawford, B. Jones, J. Farrimond, K. Vallen, J. Grant, J. Ruffin, M. Robinson, B. Sharp, L. Stratton.

7-5—FIRST ROW: D. Greis, L. Koonce, J. Sandridge, S. King, B. West, B. Hurst, M. Pappas, E. Grosmaire, N. Lightman, D. Cunningham. SECOND ROW: J. Ray, S. Ramsay, T. Connable, R. Haas, E. Miller, K. Billings, F. Henderson, C. Klyce, G. Boone. THIRD ROW: N. Scott, L. Tanner, L. Payton, H. Lane, R. Hopkins, E. Boswell, P. Barbee, D. Poe, M. Wells.

7-6—FIRST ROW: L. Shackelford, G. Gibbons, J. Ryland, R. Chapman, L. Samelson, J. Vergos, M. Levitch, A. Rubenstein, L. Baker, N. Hersh. SECOND ROW: S. Walker, F. Probst, B. Phelps, J. Strauch, L. Langer, H. Miller, D. Hardy, B. Hillyer, J. McGuire, S. Lemly. THIRD ROW: F. Grooms, R. Webb, B. Parker, H. Mays, D. Wilfolk, J. Buchman, P. Huselton, C. Jones, E. Williams, J. Reed.

HIGH

7-7—FIRST ROW: B. Bradley, B. Morris, G. Smith, D. Baumann, M. Saroka, J. Groskie, B. Swafford, H. Haizlip, K. Spruill, L. Busby. SECOND ROW: M. Lipman, M. Plummer, T. Pierce, P. Cornele, E. Douzanis, J. West, V. Sanders, D. Kuiken, B. McBurney. THIRD ROW: C. Hand, B. Sappenfield, T. Bellott, J. Rini, A. Jett, J. Moore, M. Panity, B. Rendell, A. Hendrix, D. Sims.

Junior High Football Queen, Carey Dowdle, is pictured at the crowning ceremony with Freddy Raby and Tommy Sommerville.

Denny Wilmoth happily joined in the pre-game skit as the cheerleaders' "guinea pig."

ACTIVITIES

The Spartan warriors pluck a Falcon.

To Sandy Strond report cards are just another thing, but to Jimmy Mitchell they may prove a disaster.

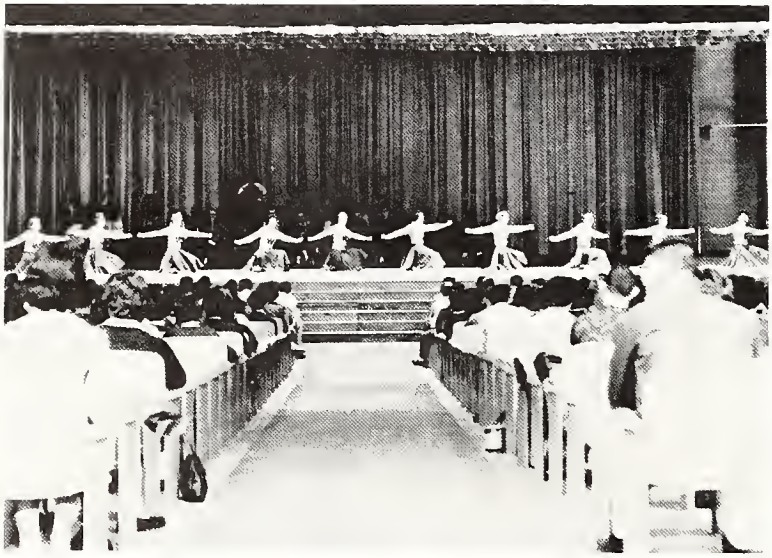

My, the students have it easy while the cheerleaders pep it up!

Occupations and

In the annual fashion show, Donna Crowley exhibits a pretty dress and good form.

There was a hot time in the old town that night.

Linda Lee and Hunter Via are discussing the latest politics?

During Student Council campaign bribery is the best policy.

Preoccupations

Who said boys couldn't cheer?

The intellectual side of our beloved school . . .

Guess what, Mom!

Homecoming

Football Queen Margo English is escorted by Max Ostrow and Jimmy Mitchell.

The Football Royalty was honored at the Homecoming Dance.

It was a difficult decision to make among these outstanding beauties.

Seen sitting on the sidelines were the three candidates for Football Queen—Carole Anne West, Margo English, and Diane Dean.

Productions

The *H.M.S. PINAFORE* was the first annual musical production staged by the White Station students.

Applause was in order for Mrs. Walker, our music teacher, who worked hard to make the *H.M.S. PINAFORE* a success.

Billie Hall and David Feltus were sister and brother in the Thespian production of *THE DEATH AND LIFE OF LARRY BENSON.*

The estranged husband and wife played by Alan Ammen and Karen Hardy added to the intense emotion of *THE DEATH AND LIFE OF LARRY BENSON.*

STUDENT COUNCIL—FIRST ROW, left to right: McCormick, Feibelman, Lenord, Edge, Koehlar, Myer, Kubik, Webb, Lightman, Edelson. SECOND ROW: Higby, Wyatt, Steele, Scott, Tannen, Lane, Miller, Brooks, Tidwell, Tupper, Crone, James. THIRD ROW: Conrey, Hunt, Agnew, Brooks, Steele, Dean, Stanton, Tatum, Roth, Leshnower, Carmichael, West, Dyer. FOURTH ROW: English, Aeschliman, Feagin, Myatt, Huff, Block, Cunningham, Pugh, Southworth, Via, Dlugach, Metz, Kane.

Student Council

Miss Hipp gives Art Dlugach a receipt for money collected from the sale of homecoming buttons.

The purposes of the Student Council are to maintain a good relationship between the students and faculty, to promote high scholarship, and to encourage participation in all school fields.

Some Student Council activities include sponsoring a canned foods drive at Thanksgiving and also a homecoming dance.

Howard Boone, Vicki Holmes, and Jennifer Drake work on decorations for the homecoming dance.

ART DLUGACH
President

DIANE DEAN
Commissioner of Publicity

JEF FEIBELMAN
Commissioner of Traffic

CAROLE ANNE WEST
Girls' Vice-President

SANDY MYATT
Commissioner of Activities

JOHNNY METZ
Commissioner of Sanitation

DONNIE DYER
Boys' Vice-President

FREDDY RABY
Junior High Boys' Vice-President

MARTHA DELIUS
Junior High Girls' Vice-President

MIMI EDGE
Secretary-Treasurer

KEY CLUB—FIRST ROW, left to right: Feibelman, Dyer, Feagin, Dlugach, Ostrow, Block. SECOND ROW: Vaughn, Couch, Sherman, Doty, Tullis, Brooks, Lowry, Agnew. THIRD ROW: Myatt, Byrne, Via, Halliburton, Tyree, Newport, Seibert, Brown.

Key Club

The Key Club is one of the most active organizations at White Station. Buzzbooks, book covers, car decals, dances, canned food drives for charity, and safety day have been among the Key Club's many projects.

Through sincere interest in school and in providing the leadership of tomorrow, the Key Club has made a real contribution to White Station.

Buzzbooks are being sold to students by Art Dlugach and Frank Feagin.

Key Club sponsors Safety Day Program.

FRANK FEAGIN
President

ART DLUGACH
Vice-President

JANICE GEORGE and MARGO ENGLISH
Corresponding Secretaries

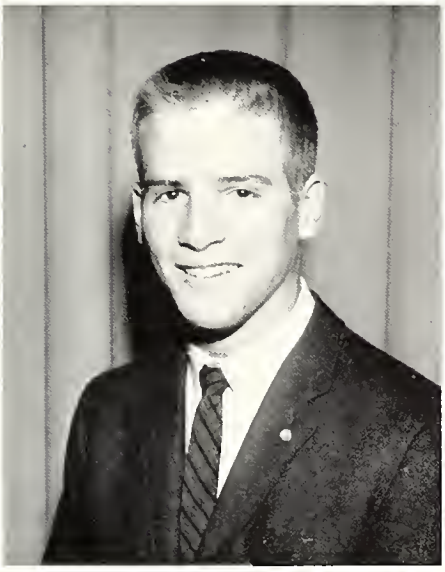

DONNIE DYER
Secretary

MAX OSTROW
Treasurer

SCROLL—FIRST ROW, left to right: Mrs. Millard, Caldwell, Scott, Joyner, Bredeson, Cornell, Dlugach, Drinkard, Carney. SECOND ROW: Rosenberg, Beck, Newberry, Tanuen, Green, Grief, Feibelman, Haas, Jennings, Sibley, Brenner, Langer, Quinn, Hull. THIRD ROW: Benham, Price, Carney, Karnula, Nelson, Guthrie, Buchalter, Cook, Will, Alofsin, Crone, Renshaw, Davis, Fenburg. FOURTH ROW: Gragg, Scrimger, Johnson, Dent, Mulholland, Roberts, Tehbe, Pincus, Haynes, Penick, Lipman, Lightman, Feagin, Feazel.

The Scroll

The SCROLL, the student newspaper published monthly since December 1953, has a staff of about fifty students. Their purpose is to inform and entertain the student body through the student newspaper.

Last year the SCROLL won a first place rating in the national rating contest of the Columbia Scholastic Press Association. In August, 1960, three editors went to Chicago for a three-day press conference of the Scholastic Press Association. The SCROLL plans to send delegates to this conference every year to keep the editors informed on the latest developments in the field of journalism.

To join the staff it is necessary to complete a training program held in the spring and the fall of each year.

JUDITH DRINKARD
Feature Editor

LINDA JOYNER
Editorial Editor

ANN SCOTT
News Editor

JAN BREDESON
Editor-in-Chief

GLORIA CORNELL
Assistant Editor

HELEN CARNEY
Business Manager

JEROME CALDWELL, DONNA FENBERG
Assistant Business Manager,
Office Manager

ART DLUGACH
Sports Editor

FRANK FEAGIN
Photographer

MRS. MILLARD
Advisor

SCRIBBLER—FIRST ROW, left to right: Byrne, Pritzke, Penick, Cornell, Scott, Dlugach, Joyner, Drinkard, Bredeson, Newberry, Mr. McClaren. SECOND ROW: Bell, Benham, Alofsin, Ward, Ford, Renshaw, Crone, Wilson, Nelson, Guthrie, Clark, Colley. THIRD ROW: Seibert, Ferguson, Pincus, Lipman, Roberts, Mulholland, Quinn, Caldwell, Carney, Smith, Tullis.

The Scribbler

VICKI PENICK
Editor

The SCRIBBLER is a literary magazine composed of essays, poems, short stories, and character sketches written and appropriately illustrated by the students. Its primary purpose is to promote the initiative of talented students in the fields of creative writing and art.

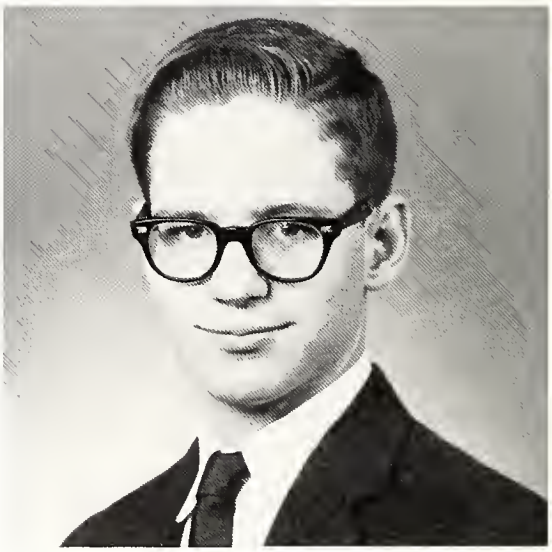

GEORGE MULHOLLAND
Business Manager

INTERCLUB COUNCIL—FIRST ROW, left to right: Edge, Arnould, Ruffin, Moss, Driver, Byall, Feibelman, Roth. SECOND ROW: Dean, Scott, Aschliman, Joyner, Feagin, Godown, Penick, Bredeson. THIRD ROW: Gragg, Dlugach, Mulholland, Seibert, Rembel, Myatt.

Inter-Club Council

The Inter-Club Council is a service club which links all the individual clubs together. Consisting of the club presidents, it is headed by the boys' vice-president, Donnie Dyer.

Through this organization co-operation among the clubs is promoted.

Jef Feibelman gives Margo English the pompoms that were bought by the Key Club and Pep Club.

Donnie Dyer points out club plans to Ann Scott, George Mulholland, and Eddie Tauber.

Honor Society

HONOR SOCIETY—FIRST ROW: Mulholland. SECOND ROW, left to right: Smith, Driver, Bell, Cornell. THIRD ROW: McGeary, George, Anderson, Meyer, Dlugach. FOURTH ROW: Wilson, Hopper, Perlman, Scott, Carney, Fuller. FIFTH ROW: Bredeson, Argall, Hardy, Will, Drinkard, Guthrie. SIXTH ROW: King, Darley, Ferguson, Logsdon, Penick, Jacobson, Cook. SEVENTH ROW: Casey, Byrne, Seibert, Deere, Kennon, Smith, Duncan. EIGHTH ROW: Lightman, Tullis, Brown, Roberts, Caldwell, Mrs. Millard, Weiss, Wyatt. NINTH ROW: Newport, Overholser, Lowry, Phillips, Bookhout.

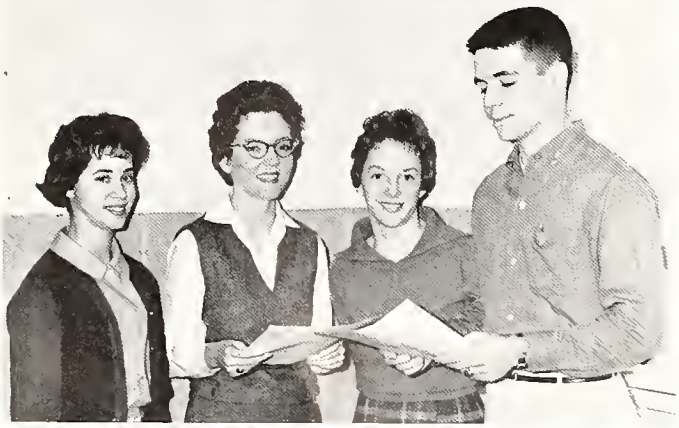

OFFICERS—Gloria Cornell, Secretary; Harriet Will, Treasurer; Susan Wyatt, Vice-President; Robert Seibert, President.

The National Honor Society inducts five per cent of the junior class in the spring and ten per cent of the senior class in the fall. Students who are chosen have shown that they have the Four Cardinal Principles of the Honor Society: scholarship, leadership, service, and character.

The Honor Society's primary service, distributing honor roll ribbons, executes its main purpose of acknowledging those who have excelled in its Four Cardinal Principles.

Quill and Scroll

QUILL AND SCROLL—FIRST ROW, left to right: Perlman, Joyner, Hardy, Scott, Alofsin. SECOND ROW: Drinkard, Fuller, Bredeson, Wyatt, Weiss, Cornell. THIRD ROW: English, George, Penick, Will, Carney, Newberry, Easley. FOURTH ROW: Caldwell, Mulholland, Brown, Ostrow, Feagin, Dlugach.

Quill and Scroll, the international honorary society for high school journalists, was instituted to encourage and reward accomplishments and high principles in journalism.

The Cal Alley (White Station) Chapter presents an award each year to the outstanding English student in each grade.

OFFICERS—Karen Hardy, Secretary; Linda Joyner, President; Madolyn Weiss, Treasurer; Helen Carney, Vice-President.

The Thespians

THESPIANS—FIRST ROW, left to right: Crone, Ferguson, Mintz, Alofsin, Moss, Solomons. SECOND ROW: Pollan, Holloway, Howe, Higby, Hall, Holley, Feltus. THIRD ROW: Mr. Crain, Bomar, Holley, Ferguson, Drinkard, Sword, Haynes.

OFFICERS—Kaye Ferguson, President; Billie Hall, Clerk; Pat Ferguson, Treasurer; Gay Holley, Secretary; Karen Hardy, Vice-President; David Feltus, Sergeant-at-Arms; Nancy Solomons, Historian. SEATED: Mr. Crain, Advisor.

The National Thespian Society, of which White Station is a member, is an organization designed to promote the dramatic arts in secondary schools.

In the past such plays as *THE RAINMAKER*, and *YOUNG LADY OF PROPERTY* have been presented.

Every spring an annual Thespian banquet is held, and yearly awards for Best Actor and Actress, Best Thespian, and Honor Thespian are presented.

Tri-M

TRI-M—FIRST ROW, left to right: Pople, Wilson, Wheatley, Clowney, McGeary, Madewell, Taylor, Jordan. SECOND ROW: Bomar, Driver, Scott, Coleman, Penick, Degas, Reeves. THIRD ROW: Brooks, Waring, Smith, Newberry, Vernon, Anderson. FOURTH ROW: Wilkins, Chiles, Lehman, McCume. FIFTH ROW: Hargett, Wilson, Shraeder. SIXTH ROW: B. Caldwell, J. Caldwell, Mrs. Walker. SEVENTH ROW: Rembel.

Modern Music Masters was formed at White Station two years ago to honor students of music. The members of the club are outstanding musicians selected from the vocal and instrumental departments. They are chosen on the basis of scholarship, character, interest and achievement in music. Tri-M is a common goal for the members of band and chorus.

Opportunities are provided for club members and exceptional musicians to perform in programs and productions.

OFFICERS—Jeanie Driver, President; Linda Wilson, Treasurer; Vicki Penick, Vice-President; Janice Wheatley, Secretary. SEATED: Mrs. Walker, Advisor.

Art Club

ART CLUB—FIRST ROW, left to right: Fitch, Probse, Levin, Pinstein, Koehler, Grief, Benham, Perlman, Perlberg. SECOND ROW: Winfield, Jacques, Feinstein, Abrams, Higbee, Rondebush, James, Easley, Byall. THIRD ROW: Peerson, Smith, Paul, Horst, Schumacher, Blake, Rienhart, Storms, Rosenstein, Wyatt. FOURTH ROW: Lovejoy, Heatherly, Lobaugh, Furnas, Smith, Kennon, Bazzarre, Andre, McCormick.

Debating Club

DEBATING CLUB—FIRST ROW, left to right: Dlugach, Bernard, Feibelman, Moss. SECOND ROW: Mr. Crain, Logsdon, Holley, Feltus, Hall.

Glee Club

GLEE CLUB—FIRST ROW, left to right: Pugh, Crone, Fitch, Wilson, McGeary, Jordan, Wheatly, Pople, Hodges, Akin, Underwood, McKee, McCarver, Williams, Meyer, Vollertson, Street, Rosenstein. SECOND ROW: Mrs. Walker, Wright, Friedland, Johnson, Schippers, Coleman, Pappas, Herman, Neece, Anderson, Pollan, Talbot, Crone, Chadick, Walker, Herring, Bennett, Bernard, Smith. THIRD ROW: Mikel, McLure, Johnston, Beckmeyer, Clowney, Ragland, Stewart, Wilkins, Rose, Schader, Penick, Carl-Lee, Taylor, Russell, Mallette, Webb. FOURTH ROW: Madewell, Simmons, Buchholz, Degus, Tiscia, Podesta, Heinze, Turnipseed, Turner, Via, Patrick, Chiles, Bomar, Rea, Reeves, Berry, Hayes, Fancher.

Library Assistants

LIBRARY ASSISTANTS—FIRST ROW, left to right: Chiles, Gruenwald, Shepard, Wilson. SECOND ROW: Tubb, McGeary, King, Asbridge. THIRD ROW: Nelson, Womack, Logsdon, Fant. FOURTH ROW: Taylor, Duncan, Wilson, Mrs. Jordin.

Spanish Club

SPANISH CLUB—FIRST ROW, left to right: Mathias, Benham. SECOND ROW: Renshaw, Mintz, Rosenberg. THIRD ROW: Ellis, Boone, Davis, McKee. FOURTH ROW: Abernathy, Ellet, Amyx, Marcum, Ostby. FIFTH ROW: Wadlington, Stowe, Mustin, Power. SIXTH ROW: Fuqua, Drake, Robinson. SEVENTH ROW: Robinson, Park.

SPANISH CLUB—FIRST ROW, left to right: Martin, Levin. SECOND ROW: Bell, Tauber, Johnston. THIRD ROW: Bell, Cook, Cooper, Hibbard. FOURTH ROW: Rotman, Smith, Turner, Pople, French. FIFTH ROW: Smith, Graflund, Will, Underwood, Bratten. SIXTH ROW: Bartelme, Walker, Conaway, Good, Mrs. Will. SEVENTH ROW: Spigner, Stewart.

Photo Club

PHOTO CLUB—FIRST ROW, left to right: Beasley, Mr. Cole, Godown, Feagin. SECOND ROW: Cullbreath, Stroud, Buck.

Projectionist Club

PROJECTIONIST CLUB—FIRST ROW, left to right: Newport, Metz, Dorsey, Steele, Kane. SECOND ROW: Beard, Stewart, Slough.

French Club

FRENCH CLUB—FIRST ROW, left to right: Newby, Orr. SECOND ROW: Hines, Greenwell, Thompson, Halliburt, Smith, Mrs. Smith. THIRD ROW: Dadowe, Ivy, Reber. FOURTH ROW: Bedford, Scott, Kester, Fuller. FIFTH ROW: Hargett, King.

Latin Club

LATIN CLUB—FIRST ROW, left to right: Nanney, Shreve, Clark, Sartain, Hoskins. SECOND ROW: Lawing, Levy, Logan, Haimsohn, Ruffin, Snyder. THIRD ROW: Edelen, Blair, Anderson, Jennings, Price, Coleman. FOURTH ROW: Feazel, Jennings, Robertson, Carney, Duncan, King. FIFTH ROW: Galliger, Webb, Pincus, Southworth. SIXTH ROW: Humphreys, Scrimger, Malhoit, Maluneg, Glazer. SEVENTH ROW: Tebbe, Miss Davis, Dent, Gragg.

Social Studies Club

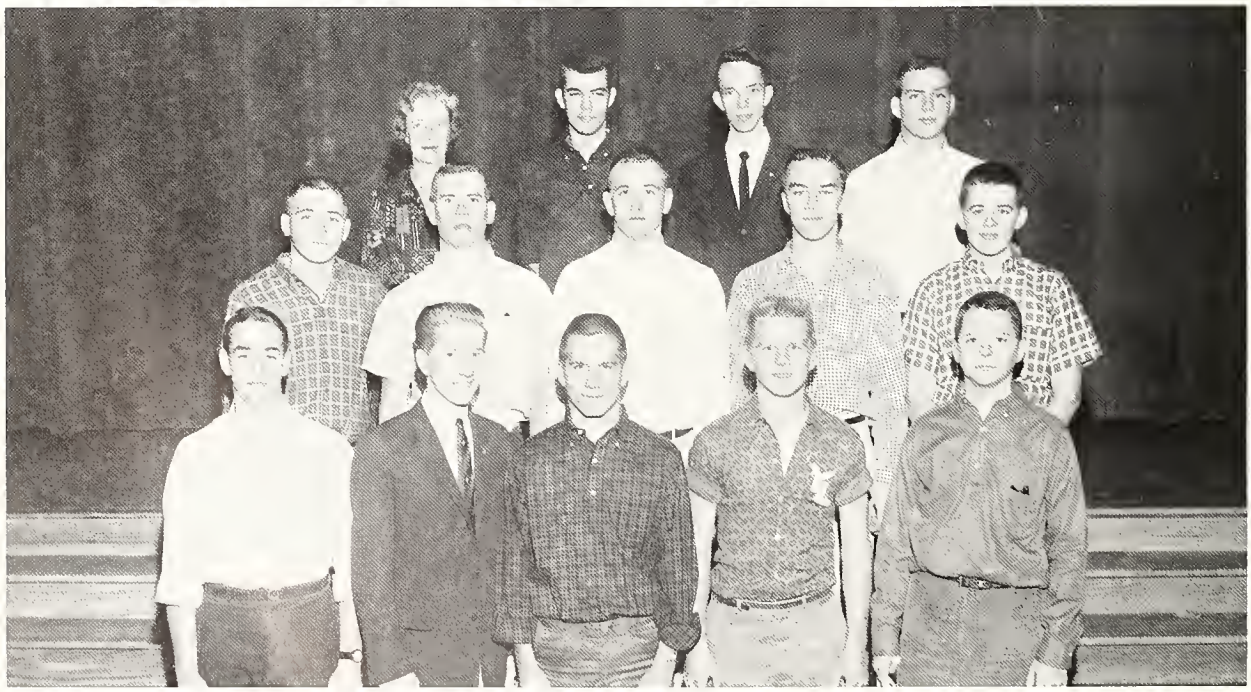

SOCIAL STUDIES CLUB—FIRST ROW, left to right: Vaughn, Lowry, Dorsey, Slough, Johnson. SECOND ROW: Beard, Kane, Steele, Lobago, Stewart. THIRD ROW: Mrs. Tyree, Newport, Byrne, Metz.

Commercial Club

COMMERCIAL CLUB—FIRST ROW, left to right: Burch, Grant, Baker, Madewell, Reedy, Stephenson, Darley, Thorne, Owens. SECOND ROW: Cooper, Carrel, Lynch, Coleman, Melton, Tubb, Hunt, Wilson, Pritzke, Perkins, Gill, Mrs. Cross. THIRD ROW: Horne, Busby, Taylor, Thompson, Wenzler, Shelton, Moore, Hopper, McLure, McCarver, Callihan.

Chess Club

Walters
Rembel
Thorsburg
Mr. Wilson

Y-Teens

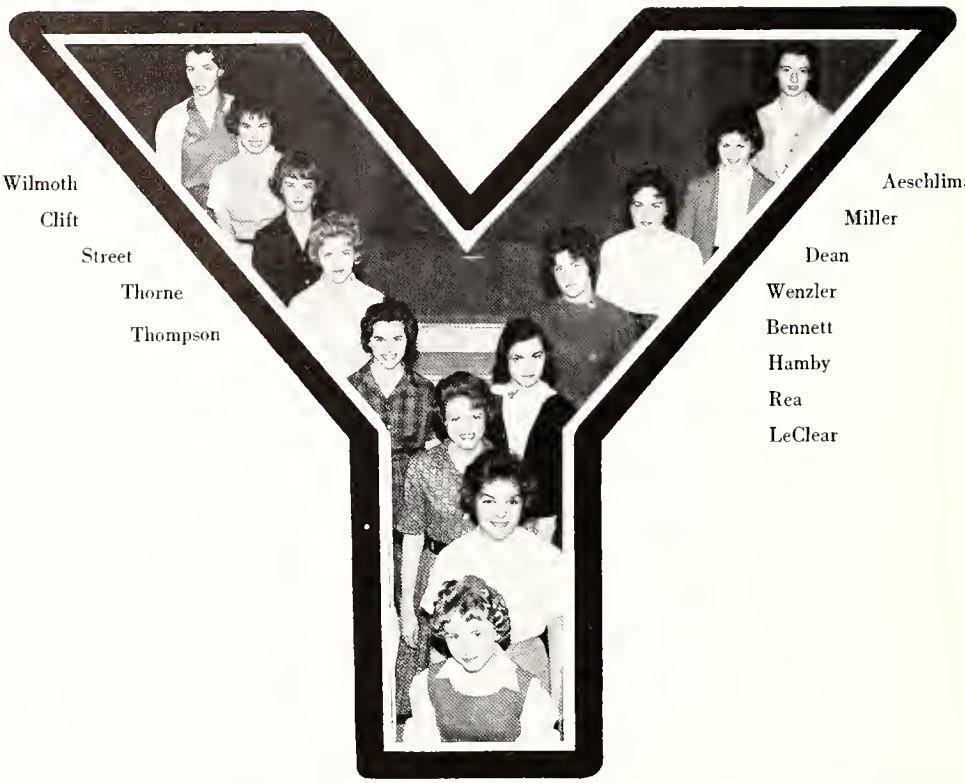

Wilmoth
Clift
Street
Thorne
Thompson

Aeschliman
Miller
Dean
Wenzler
Bennett
Hamby
Rea
LeClear

Literary Club

LITERARY CLUB—FIRST ROW, left to right: Mallicote, Dean, Simmons, Aivazian, Simmons, Smith, Arnold, Hoffa. SECOND ROW: Rotman, Beckman, Marks, Abrams, Calvin, Miller, Ranson, Southwell, Mr. Harrison. THIRD ROW: Haas, Rhea, Renshaw, Howe, Martin, Sutton, Compton, Borton, Swords. FOURTH ROW: Reinhardt, Paulson, Hokenson, Stadelman, Kraemer, Grinalds, Mustin, Fearless, Harrison.

Tri-Hi-Y

TRI-HI-Y—FIRST ROW, left to right: Mills, Lang, Hattendorf, Higbee, James, Holmes, Tresan, Blumenfeld, Kavelaras, Hopper, Bee, Moss, Crone, Stanton, Higginbotham, Essary. SECOND ROW: Nanney, Morrison, West, Bethay, Stephenson, Reedy, Koehler, Gill, Baker, McCarver, Rose, Roudebush, Hall, Stevenson, Fitzgibbons, Martin, Kelley, French, Parker. THIRD ROW: Stowe, Brenner, Rosenthal, Orr, McCormick, Thompson, Wenzler, Callihan, Grant, Owens, Greenwell, Bell, Ledbetter, Carlson, Tatum, Prewitt, Atkins, Moore, Chapman, Stroupe. FOURTH ROW: Wadlington, Armstrong, Gerber, Karkula, Chambers, Courtney, Holloway, Jordan, Dacus, Jacobs, Simmons, Calvin, Simmons. FIFTH ROW: Warner, Robinson, Hooker, Carl-Lee, Burns, Wilkins, Mills, Stewart, Doty, Erickson, Andre, Raney. SIXTH ROW: McCormick, Buck, Lawrence, Stroud, Chaille, Caldwell, Godown, Feagin, Steele, Mitchell, Higinbotham, Erickson, Bonar, Crook, Steinkamp, Power, Raiford.

Future Doctors Club

FUTURE DOCTORS CLUB—FIRST ROW: Jennings, Womack, Carney. SECOND ROW: Seibert, Newport. THIRD ROW: Gallagher, Tannen.

Mu Alpha Theta

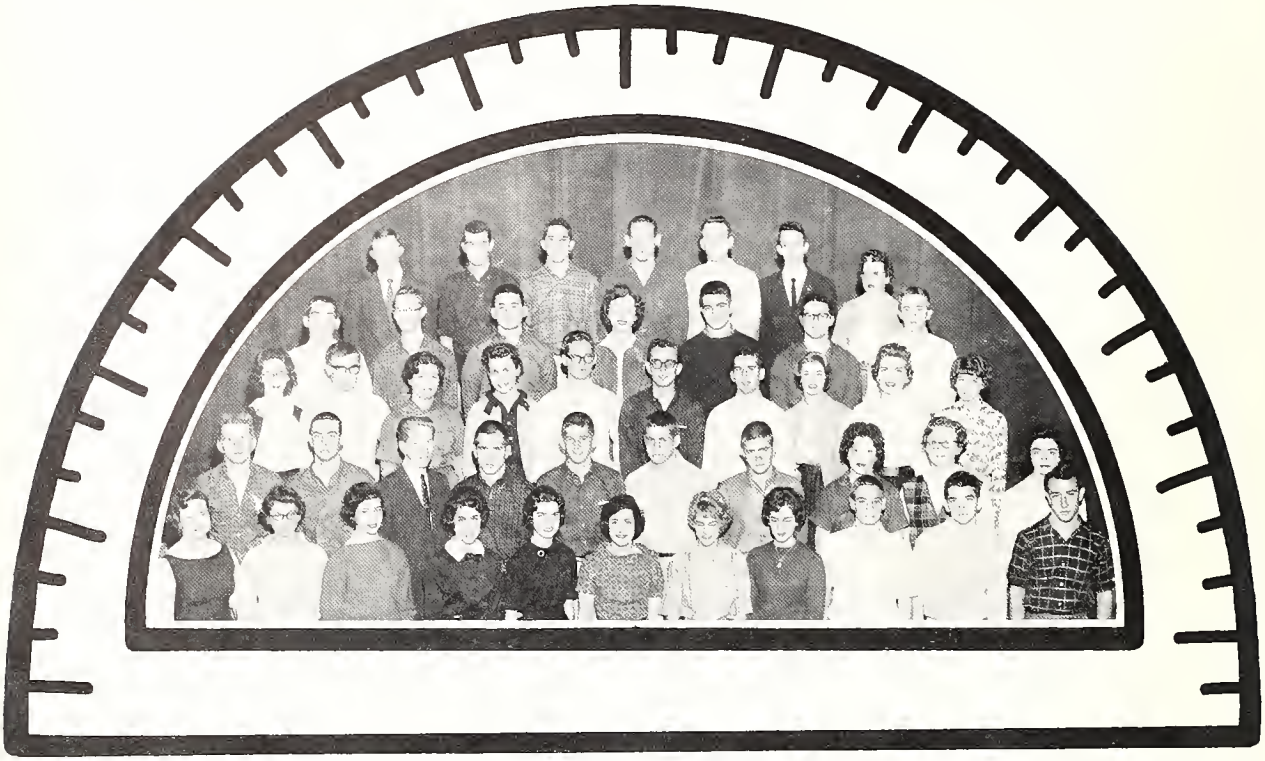

MU ALPHA THETA—FIRST ROW, left to right: Smith, Driver, Cornell, Mintze, Edge, Perlberg, Holmes, Benham, Gordon, Tauber, Jennings. SECOND ROW: Slough, Scrimger, Lowry, Dorsey, Agnew, Stadelman, Phillips, Rotman, Ostby, Dean. THIRD ROW: Carney, Overholser, Wilson, Ferguson, Mulholland, Evans, Tannen, Alofsin, Bredeson, Smith. FOURTH ROW: Sherman, Beasly, Gragg, Rathbun, Seibert, Roberts, Tullis. FIFTH ROW: Mr. Wheat, Newport, Lightman, Mann, Caldwell, Byrne, Mrs. Scrimger.

Ham Radio Club

HAM RADIO CLUB—FIRST ROW, left to right: Kane, Slough, Lang. SECOND ROW: Nash, Wilson, Seibert.

Future Homemakers of America

F.H.A.—FIRST ROW, left to right: Shepard, Goldsmith, Kisner, Swearinger, Haas, Powell, Agneta, Tidwell, Wright, Horst, Brackeen, Miller, Meyers, Hartzog, Crowley. SECOND ROW: Baker, Daniels, Williams, Burch, Owen, Krezanosky, Chadick, Essary, Tubb, Rea, Hamby, Mustin, Cutting, Gill. THIRD ROW: Busby, Horne, Smith, Horne, Johnston, King, Brown, Jacobs, Simmons, Dollar, Jones, Archer, Rogers, Spence. FOURTH ROW: Madison, Levitch, Walker, Taylor, Hymen, Ivy, Clift, Street, Simmons, Loverde, Hurt, Johnson, Martin, Crumbley. FIFTH ROW: Mrs. Lamond, Rose, McCarter, Madewell, Moore, Reedy, Stephenson, Blumenfeld, Atkins, Williams, Collom, Bell, Connors, Robnett.

Science Club

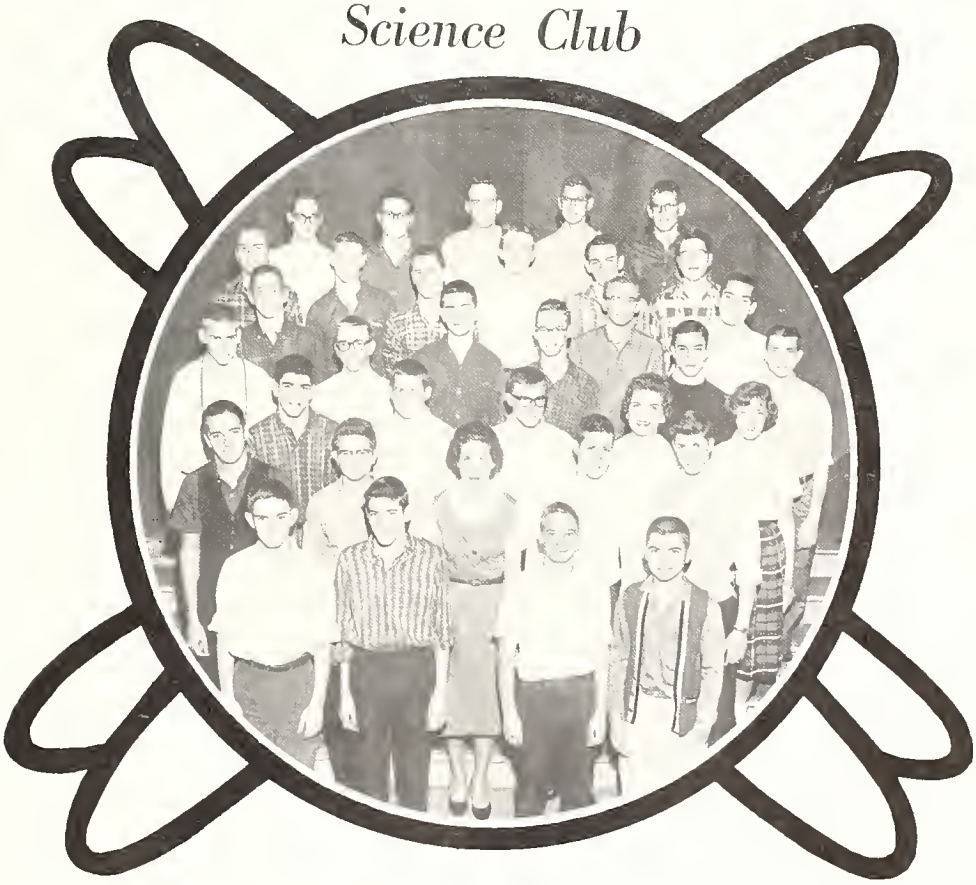

SCIENCE CLUB—FIRST ROW, left to right: Paulson, Neece, Gordon, Simmons. SECOND ROW: Shepard, Carney, Mrs. Wild, Crook, Good. THIRD ROW: Reinhardt, Stadelman, Overholser, Bredeson, Beck. FOURTH ROW: Wadlington, Tidwell, Beasley, Conaway, Jones. FIFTH ROW: Smith, Adler, Young, Sherman. SIXTH ROW: Lifsey, Hand, Godown, Tullis, Griffin, Johnson. SEVENTH ROW: Mulholland, Roberts, Caldwell, Boone, Dean.

"W" Club

"W" CLUB—Forming outline of W: Lobaugh, Dowdle, Tyree, Hale, Erwin, Newport, Heinz, Dyer, Raines, Steele, Ostrow, Couch, Houston, Stewart, Teague, Philip, Wilkins, Chaille, Via, Mann, Hillman, Tyson, Robbins. Inside W, left: Starrett, Lenoir, Delius, Evans, Brown, Davis. Inside W, right: Lett, Sherman, Brasher, Stroud, Metz, Slough.

"W" Club Members, Johnny Metz, Dave Tyree, and Sandy Stroud participated in Student Council spring campaign.

Pep Club

PEP CLUB—FIRST ROW, left to right: Hall, George, English, Howerton, West. SECOND ROW: Sibley, Hattendorf, Holmes, Simmons, Simmons, Morrison, Carlson, French. THIRD ROW: Jordan, Gay, Ledbetter, West, McDonald, Calvin, McCalla, Edge. FOURTH ROW: Hill, Lois, Hull, Putnam, Mallicote, Colley, Bell, Houston, Stanton, Smith. FIFTH ROW: Erickson, Karkula, Jennings, Ferguson, Beckman, Stevenson, Kennon, Smith, Kelly, Dacus, Dean. SIXTH ROW: Martin, Bratten, Wilson, Taylor, Asbridge, James, Davis, Brown, Brenner, Couch, Feagin, Mrs. McGraw. SEVENTH ROW: Roth, Sutton, Nelson, Baxter, Rhea, Marks, Renshaw, Bell. EIGHTH ROW: Kelly, Robinson, Drake, Weiss.

Senior High

MAJORETTES—Left to right: O'Neal, Agneta, Busby, Hamby, Miller.

FIRST ROW, left to right: Reynolds, Waring, Orr, Laster, Cochman, Jason, Brooks, Driver. SECOND ROW: Murry, Malhoit, Bredeson, Teague, Wilshire, Shreve, Lehman, Ewing, Graflund, Herman. THIRD ROW: Sondheim, Horton, Rembel, Scott, McGhee, Inman, Meir. FOURTH ROW: Caldwell, McCune, Danes, Shupe, Endicott, Caldwell, Roesler, Wooten, Giusti, Helton, Minga, Parker, Howles, Averitt, Mr. Vergos. FIFTH ROW: Smith, Davitt, Gurley, Gregory, Wilson, Griffith, Samuels, Cochran, Calhoun.

Band

Mr. Vergos gives the downbeat for the Spartan band at one of the daily rehearsals.

Junior High Honor Society

JUNIOR HIGH HONOR SOCIETY—FIRST ROW, left to right: Beckmeyer, Adler, Haas, Bernstein, Cannon. SECOND ROW: Caplan, Shepard, Worthington, Wadlington, Jones, Bell, Rodgers. THIRD ROW: Somers, Dunn, Oestreicher, Mrs. Drake, Curry, Helgemo, Harrell, Prescott.

Junior High Library Assistants

JUNIOR HIGH LIBRARY ASSISTANTS—FIRST ROW, left to right: Jason, Earles, Brooks, Lang, Jones. SECOND ROW: Mrs. Falsone, Smith, Tilton, Andrews, Sullivan, Gresham. THIRD ROW: Phillips, Harris, McGinnis, Huntzicker.

Junior High Future Homemakers of America

JUNIOR HIGH FUTURE HOMEMAKERS OF AMERICA—FIRST ROW, left to right: Barcroft, Grumbels, Reiter, Haas, Johnston, Mintz, Dienell, Freeman. SECOND ROW: Bell, Caden, Dean, McGrath, Hofer, Smith, Hill, Walker, Harrison, Conners. THIRD ROW: Mrs. Odom, Spencer, Blackwell, Hadley, Herman, Kasserman, Tilton, Street.

Junior High Y-Teens

JUNIOR HIGH Y-TEENS—FIRST ROW, left to right: Lemly, Baine, Joy, Kruger, Pappas. SECOND ROW: Ragsdale, Drake, Anderson, Green, Reed.

Junior High Sportsman Club

JUNIOR HIGH SPORTSMAN CLUB—FIRST ROW, left to right: Phillips, Mathis, Vergos, Bradley, Morris, Smith, Caypool, Baumann, Ogleby, Green. SECOND ROW: Smith, Holmes, Rendall, Bishop, Evans, Felters, Haizlep, Busby, Bissell, Hill. THIRD ROW: Mr. Akers, Connable, Weisinger, Boswell, Philip, Fuller, Anderson, Bean, Moseley, Barnes. FOURTH ROW: Dunn, Calhoun, Lane, Hopkin, Downen, Hall, Calhoun, Anderson, Scott, Fossick.

Junior High "W" Club

JUNIOR HIGH "W" CLUB—FIRST ROW, left to right: Price, Raby, Sowles, Owens. SECOND ROW: Wilkins, Wilmouth, Baker, Cooper, Simmons, Martin.

Junior High Art Club

JUNIOR HIGH ART CLUB—FIRST ROW, left to right: Webb, Holden, Owens, Johnson, Mrs. Wilson. SECOND ROW: St. John, Auttu, Knepton, Herman, Paige, Jacobs. THIRD ROW: Cross, Jackson, Ferguson, Weinstein, Brooks.

Junior High Speech Club

JUNIOR HIGH SPEECH CLUB—FIRST ROW, left to right: Cox, Thorn, Carole, Levy, Gassoway. SECOND ROW: Bell, Collom, Halley, Wadlington, Krezanosky, Connors. THIRD ROW: Mrs. Akin, Harrison, Mallette, Kahn, Terry, Marlin.

Junior High Math Club

JUNIOR HIGH MATH CLUB—FIRST ROW, left to right: Keeton, Ford, Benham, Rone, Thompson, Harrison. SECOND ROW: Mrs. Ross, Haas, Datz, Rooke, Powells, Grant. THIRD ROW: Spurr, Jordan, Arnold, Carlson, Newton.

Junior High Latin Club

JUNIOR HIGH LATIN CLUB—FIRST ROW, left to right: McLaughlin, Williams, Bredeson. SECOND ROW: Scott, Perry, Utterback, Teague, Averitt, Griffith.

Junior High Science Club

JUNIOR HIGH SCIENCE CLUB—FIRST ROW, left to right: Harrell, Inman, Davett, Timmons, Hirsh. SECOND ROW: Miss Whistle, Cockman, Pounders, Jones, Parker, Rini. THIRD ROW: McGhee, Watson, Williamson, Kubik, Finnern, Wick.

Junior High Ham Radio Club

JUNIOR HIGH HAM RADIO—Left to right: Holley, Robertson, Gilbert, Landrigan, Louis.

Junior High Band

JUNIOR HIGH BAND—FIRST ROW, left to right: Clough, Smith, Dunstan, Clarke, Claypool, Meader, Morford. SECOND ROW: Richie, Robertson, Penstien, Horton, Boone, Cameron, Miller, Jones, Fetters. THIRD ROW: Howles, Scott, Story, Mosely, Landrigan, Klondinski, Utterback, Walker. FOURTH ROW: Murphy, Engleberg, Middleton, Scott, Oursler, Rook, Fossick.

Junior High Music Club

JUNIOR HIGH MUSIC CLUB—FIRST ROW, left to right: Levitch, Casey, Bratten, Shakelford, Stancil, King, West, Baker, Blackburn, Johnson, Agee. SECOND ROW: Mrs. Lane, Shipeley, Horton, Eatherly, Fristrom, Williams, Duncan, Allen, Butts, Hocker, Tullis. THIRD ROW: Calhoun, Williams, Plummer, Patterson, Bondolf, Ralph, Karlin, Philip, McGehee, Jones.

Junior High Pep Club

JUNIOR HIGH PEP CLUB—FIRST ROW, left to right: Nolan, Pastin, Feibelman, Carloss, Haas, Haas, Gillespie, Scott, Klyce, Powell, Lapides, Lewis, Thomas, Spuill, Sanders, Dees, Gibbons, Boone, Ransay, Lightman, Krucher, Kahn, Cornell, Schroka, Donzanis, Carrel, Sondheim. SECOND ROW: Jenkins, Delins, Nanney, Derrick, Miller, Bernstein, Herman, Randlett, Schippers, Stanton, Kuglar, Mefford, Robinson, Dean, Stephens, Smith, Van Cleef, Johnson, Greif, Belser, West, McGrath, Cunningham, Bell, Ditzel. THIRD ROW: Ladd, Crawford, Welch, Lewis, Henderson, Tilton, Cook, Lewis, Davis, Dowdle, Reid, Perkins, White, Brown, White, Mahorney, Brooks, Crosby, Kennon, Melvin, Graber, Sacks, Feibelman, Kaufman, Pace, Wilkenson, Merchant. FOURTH ROW: Sebulsky, Barbee, Ray, Brackhahn, Luening, Tidwell, Nettles, Morgan, Rhane, Atkins, Smith, Grumbles, English, Milford, Kasserman. FIFTH ROW: Howe, Vollersten, Belluscio, Grimes, Crumbley, Tupper, Dollar, Wilkins, Lewis, Graber, Cook, Buck, Earney, Nelson, Magargle, Ginsburg, Eavenson, Lee, Baker, Nevin, Hofu. SIXTH ROW: Walker, Williams, Eleazu, Conrey, Fancher, Griffen, Landley, Fires, McDowell, Barden, Maddox, Vaught, Saroka, Seabrook, Cummings, Kinzel, Filderman, Friedlindu, Sharp, Chenowetah, Leonard, Lincoln, Tanner, Nichols. SEVENTH ROW: Castens, Kisner, Dodd, Archer, King, Feltus, Walker, Pace, Robnett, Dunkman, Godown, Walden, Shubert, Jetton, Armstrong, Huckaby, Lance, Mills, Stewart, Street, Walker, Chafetz, Berry, Scott, Poe.

Nobody's going to take my lunch!

S P O R T S

SPARTANS

PRICE 10 CENTS

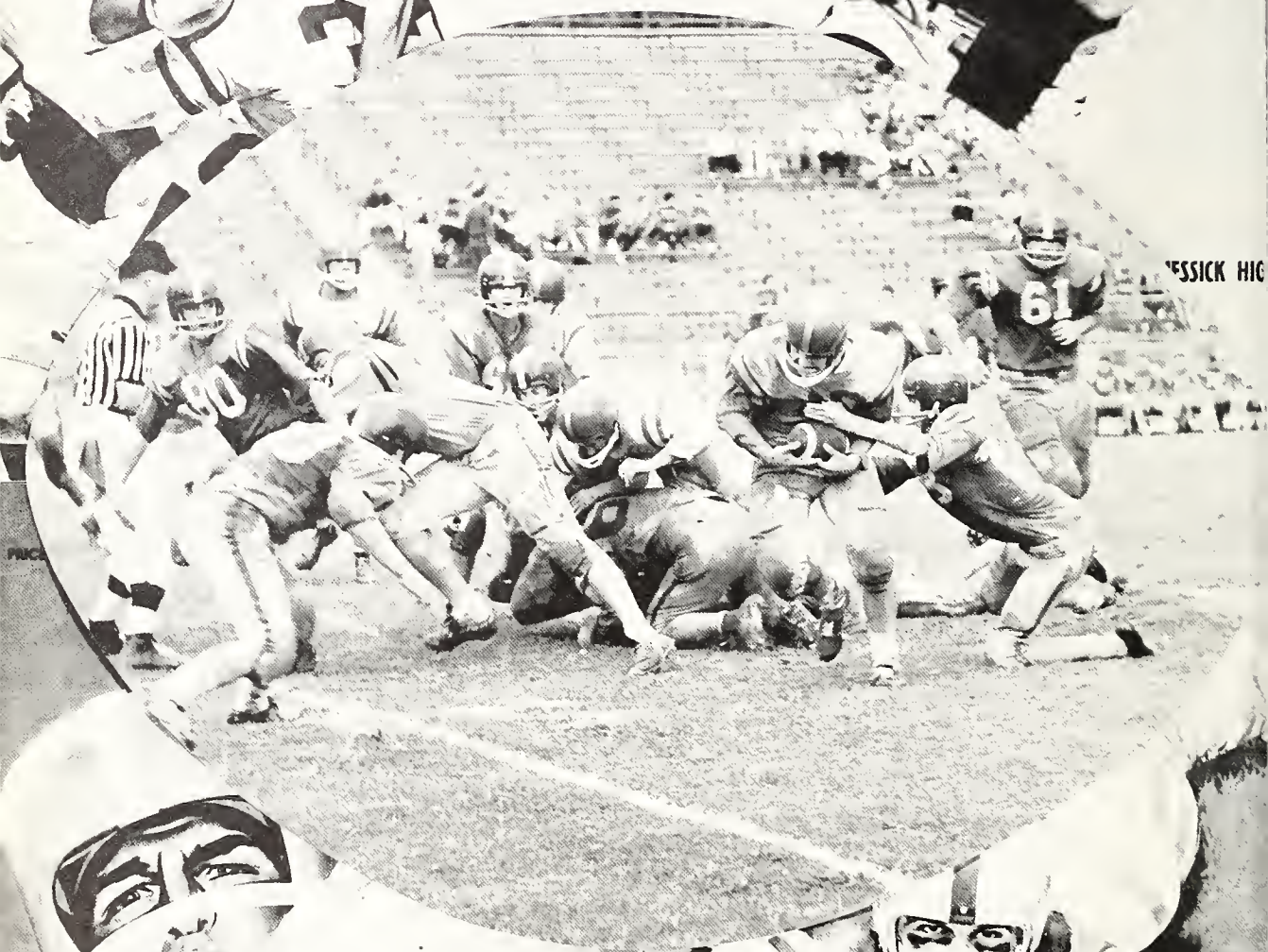

WHITE STATION HIGH vs. KINGSBURY

Thursday, September 29, 1960

Frayser Stadium

PRICE 10 CENTS

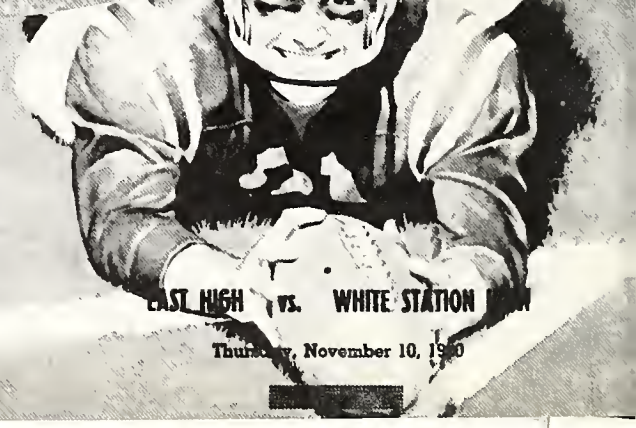

EAST HIGH vs. WHITE STATION HIGH

Thursday, November 10, 1960

The Spartan team takes a well deserved time-out to talk over the situation.

Senior Football

WSHS—13, Frayser—7

The 1960 season was opened by the Spartan team with a victory over Frayser. Despite falling rain the Spartans scored twice in the first half and held the Rams for the remainder of the game. In the closing minutes of the first quarter, big Dave Tyree picked up a loose Frayser fumble on the latter's five-yard line and lumbered across the goal to chalk up the first Spartan touchdown of the year. Quarterback Donnie Dyer hit end Jimmy Raines with a pass for the conversion. Our other score came when Dyer recovered fullback Johnny Metz's fumble in the Ram end zone.

WSHS—0, CBHS—39

On the second outing of the year, the Spartans took on the Brothers from CBHS, perennial state title contenders. CBHS scored early and often to spoil the Spartans first chance to defeat one of the Prep League powers. Our only scoring threat came late in the fourth quarter, but time and a tough Brother defense managed to hold us scoreless.

WSHS—0, South Side—40

Hoping to bounce back after our loss to CBHS five days earlier, the Spartans played South Side, one of the state's top teams. However, a sterling individual performance by South Side's Billy Fletcher stopped the Spartans cold. Again in the closing minutes WSHS's drive was stopped short of the goal when time ran out.

PAT STEELE
End

JOHNNY METZ
Back
Co-Captain

DONNIE DYER
Back

JAMES HEINZ
Back

MAX BALLARD
Center

JOHN HARRIS
Tackle

SANDY STROUD
Back

JOHNNY DELIUS
Guard

DAVE TYREE
End

WAYNE ERWIN
End

MAX OSTROW
Guard
Co-Captain

JIMMY MITCHELL
Back

HUNTER VIA
Back

NELSON TEAGUE
Guard

BOBBY DORSEY
Back

JERRY HALE
Back

WSHS—14, Kingsbury—7

Paced by fullback Johnny Metz, the Spartans scored twice in the first half. Metz scored first on a two-yard plunge and again on a twenty-yard aerial from Hunter Via. Both conversion attempts were made good by Spartan kicker Sandy Stroud. The remainder of the game was a defensive battle with the big Spartan line, led by Nelson Teague, Dave Tyree, and Max Ostrow, limiting the Falcons to one tally.

WSHS—9, Overton—7

Plagued by rain throughout the game, the Spartans edged tough Overton 9-7. Our first score came on a safety when end Wayne Erwin tackled Overton's quarterback in their end zone. After the second half kickoff we drove sixty-five yards, with Johnny Metz going the final distance from the one-yard line. He also added the extra point. The Rebels matched the tally, but that was as far as they could go with WSHS outlasting them for the victory.

WSHS—13, Millington—7

The Spartans journeyed to Millington to take the Trojans 13-7 in a game played in sub-freezing weather. We scored first on a three-yard sneak by quarterback Donnie Dyer. Sandy Stroud added the extra point. With the game tied at 7-7 going into the final quarter, halfback Jim Heinz took a 45-yard pass from Donnie Dyer to give us the win. Defensively the Spartans were led by guard Warren Knight and linebacker Ross Doty.

WSHS—0, Treadwell—21

The Treadwell Eagles disappointed WSHS homecoming fans by stunning the Spartans 21-0. Our offense couldn't penetrate the tough Eagle line, which held us to four first-downs. However, toward the end of the fourth quarter the Spartan offense began to click. Quarterback Dyer completed three straight passes to Wayne Erwin, Dave Tyree, and Hunter Via, respectively. Again time proved too fleeting and the final horn found us on the Eagle nine-yard line.

Dave Tyree and Donnie Dyer (10) kill Kingsbury's hopes for a first down with a bone-jarring tackle.

Spartan tacklers Pat Steele (82), Max Ostrow (66), Johnny Metz (43), and Jerry Hale (37) close in on a doomed Messick ball carrier.

WSHS—32, Messick—18

The highlight of our 1960 season came on this night when we defeated the defending champion Messick. The Panther defense could not contend with our merciless off tackle slants and quarterback sneaks. The first score of the game came on a Spartan drive covering seventy yards in thirteen plays. Fullback Johnny Metz plunged over from the one. Two Messick tallies made the score 13-6 at half time. After intermission the Spartans came roaring back to totally outman our Messick opponents by scoring thirteen points in each of the two final periods. Donnie Dyer started the scoring parade early in the third quarter by going nine yards on a quarterback sneak. Hunter Via set up the next touchdown on a 51-yard sortie to the Messick one-yard line. He then punched it over on the next play. In the final period James Heinz stepped off an eleven-yard tally. Late in the same quarter Donnie Dyer capped a Spartan drive by going around end for the final seventeen yards. Sandy Stroud added two extra points. Following this game, end Dave Tyree was cited as Prep Player of the week.

WSHS—13, East—7

The Spartans scored twice within a four-minute span during the second quarter and from then on held arch rival East to one lone touchdown. Johnny Metz ended a White Station drive by rambling fourteen yards for the first score. Sandy Stroud added the extra point to make it 7-0. Forced to punt. the Mustangs couldn't stop the Spartans as Donnie Dyer turned right end on a sparkling 28-yard run to paydirt. Sterling defensive performances were turned in by tackles Johnny Lenoir and John Harris. and by guards Nelson Teague and Johnny Delius.

An Overton ball carrier finds himself in trouble as Spartans swarm all around him.

WSHS—14, M.U.S.—7

Our last outing of the 1960 season proved unfavorable for the Owls of M.U.S. Although outdone in the statistic department, the Spartans took advantage of every Owl miscue to salvage the victory. Our first touchdown came when John Harris blocked an M.U.S. punt on the eleven-yard line. As the ball bounded into the end zone, Harris fell upon it for the score. P.A.T. man Sandy Stroud proved true and upped the score 7-0. Following an M.U.S. score in the second quarter, the Spartans took the second half kickoff and marched fifty-six yards in eight plays with Johnny Metz bulling the final two for the winning margin. Stroud again proved unerring as he converted for the second time. Defensively the Spartans were led by center, Dennis Maleng; tackle, Pat Steele; and linebacker, Max Ostrow.

At the annual football banquet given November 22, Johnny Metz and Max Ostrow were named co-captains for the 1960 season, having been selected previously by a vote of the entire squad.

The Best Back, Best Lineman, and Best Attitude awards, which are given by the White Station Booster Club, were received by Metz, Ostrow, and Jim Heinz, respectively.

Several players were selected for various All-Memphis positions. Johnny Metz made first team offense and defense on the Coaches' All-Memphis. He also made second team offense on the COMMERCIAL APPEAL and PRESS-SCIMITAR elevens. Max Ostrow and Dave Tyree were named to the Coaches' All-Memphis team at defensive guard and end, respectively. Ostrow, end Pat Steele, and quarterback Donnie Dyer received honorable mention on the COMMERCIAL APPEAL squad.

Bobby Dorsey (22), Spartan defensive back, zeros in to help Jerry Hale (37) and an unidentified White Station tackler bring down an M.U.S. ball carrier.

COACH KINNETH FLOYD

COACH GEORGE TYREE

COACH TOM SPIERS

FOOTBALL TEAM—FIRST ROW, left to right: Baker, Spencer, French, Dorsey, Heinz, Blair, Mitchell, Knight, Cook, Coleman. SECOND ROW: Lominac, Turner, Jason, Stone, Duncan, Maleug, Chapell, Pugh, Hale, Kane, Doty. THIRD ROW: Dyer, Ballard, Lenoir, Delius, Teagne, Ostrow, Raines, Metz, Glazer, Stroud, Via, Philips. FOURTH ROW: Brooks, Dowdle, Spigener, Stauber, Fuller, Erwin, Steele, Tyree, Harris, Huggins, Lobangh, Cochran.

40
21
23
43
41
40
51
9

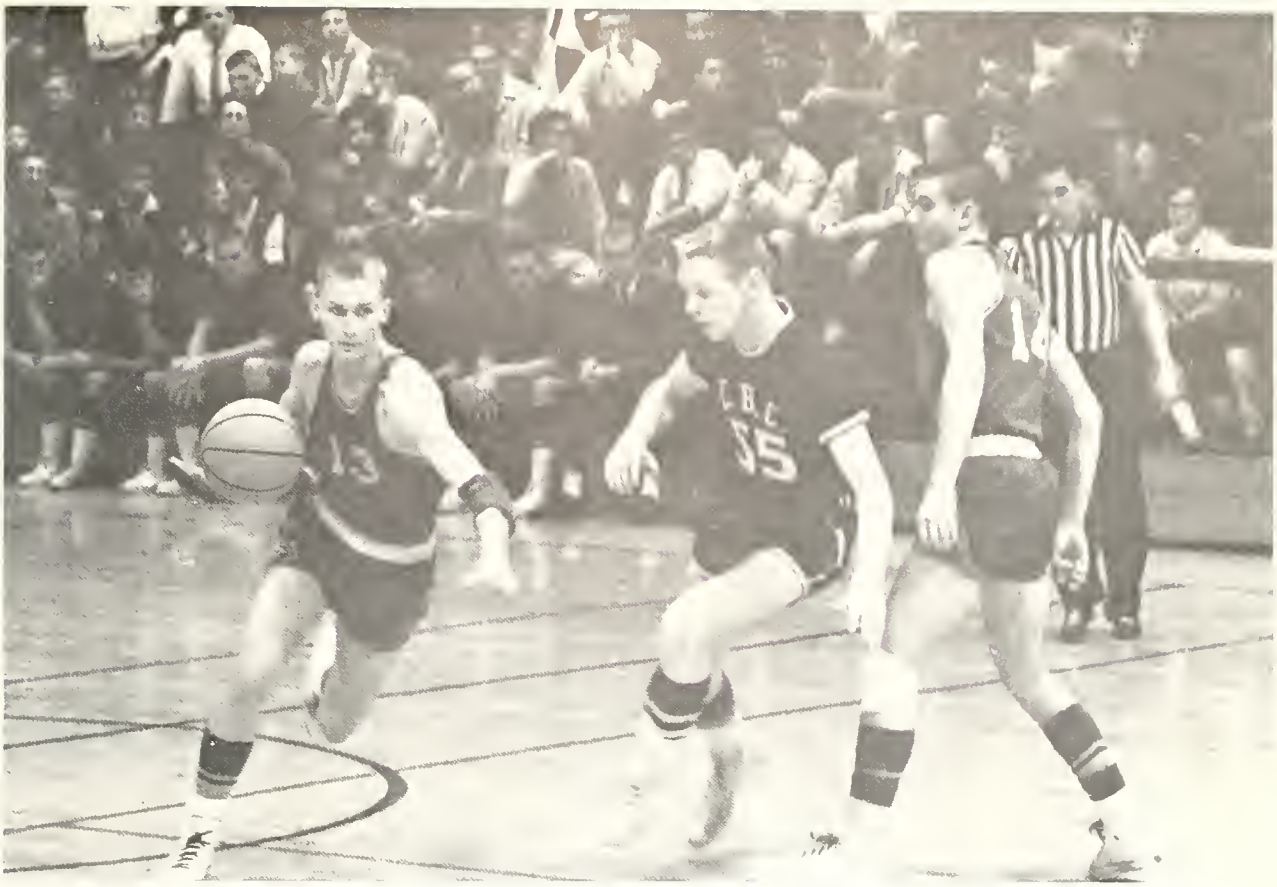

Jerry Davis drives for the goal as Marty Brown attempts to screen a CBHS defender.

Senior Basketball

The 1960-61 basketball season will be long remembered. Led by returning senior lettermen John Hillman, Jesse Chapman. Dave Tyree, Marty Brown, and Jerry Davis, the Spartans compiled the most successful record in the school's history, winning over 20 games.

Key wins over Central and Treadwell highlighted an action filled season. On December 9, while tied for first place in the prep league, we took on powerful Central on our home floor. Before a capacity crowd and a large radio audience we defeated the fast-breaking Warriors by a 53-47 score. Led by big Dave Tyree with 17 and John Hillman with 14, the Spartans gained an early lead and held it by a comfortable margin to the final buzzer.

December 13 saw the Spartans beaten by Treadwell, who was then ranked Number One in the state. At half time we enjoyed a narrow 1 point lead. A 3rd quarter Eagle rally, however, erased the Spartan's hopes for an upset. Leading the Spartan attack was Marty Brown who poured in 17, John Hillman who tallied 15, and Jesse Chapman with 14.

In the Humes game of December 20 we gained an important win when guard Marty Brown sank a last second jump shot from 25 feet out.

Two days later, however, we received a dose of our own medicine, when Kingsbury's Jerry Wilhite duplicated Brown's shot to give the Falcon's a 47-45 upset win.

In the Memphis University School Christmas Invitational Tournament the Spartans took a preliminary win from Overton 42-31. The following night, in the tournament finals, the Spartans gained the 1st place by defeating Messick 69-52 on a great individual effort by John Hillman with 28 points and fine team play. This brilliant performance by Hillman helped earn him the Most Valuable Player Award.

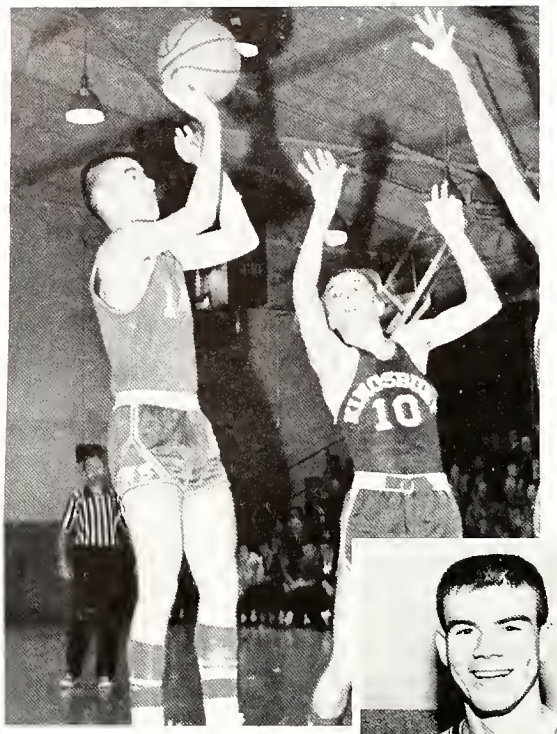

MARTY BROWN
Guard
Height 6' 0"

JERRY DAVIS
Guard
Height 5' 11"

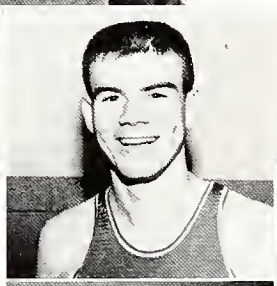

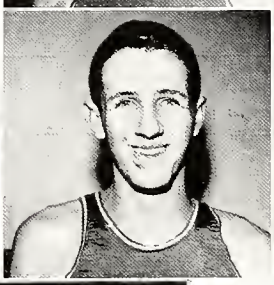

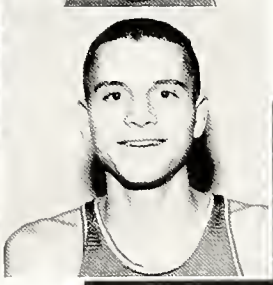

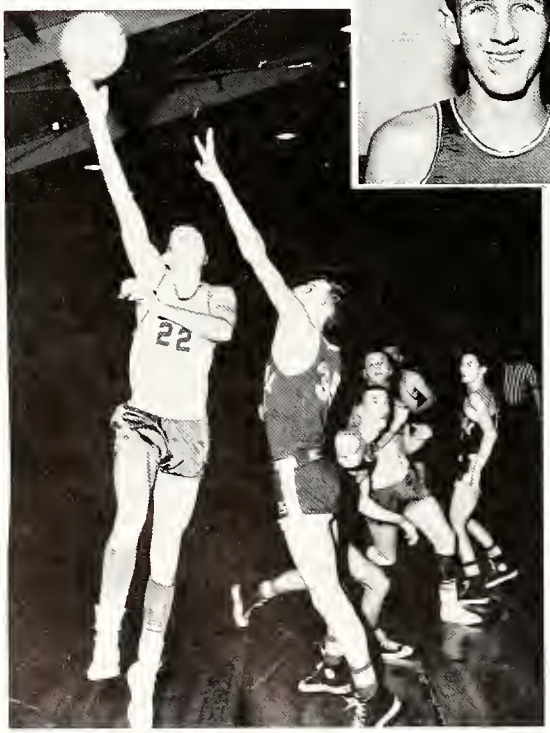

JESSE CHAPMAN
Center
Height 6' 5"

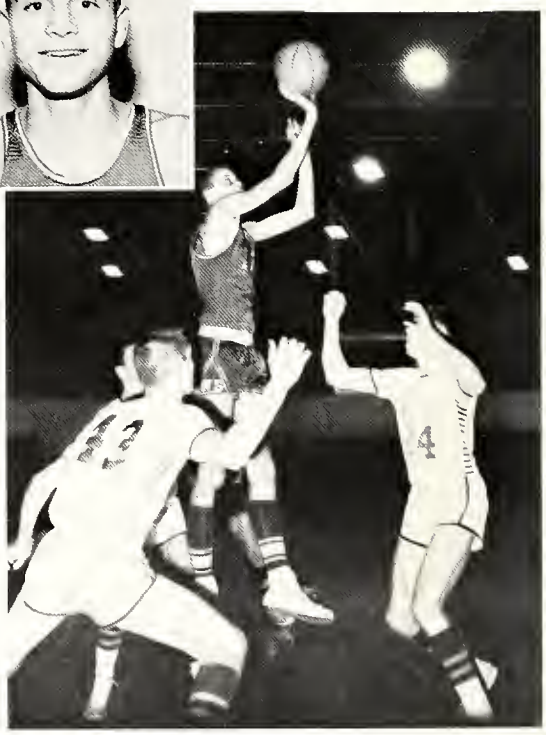

JOHN HILLMAN
Forward
Height 6' 5"

DAVE TYREE
Forward
Height 6' 4"

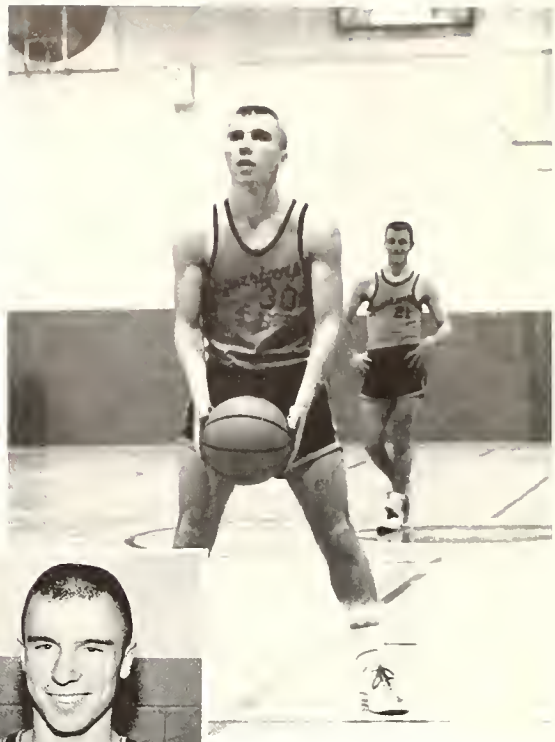

JOE STEWART
Guard
Height 5' 9"

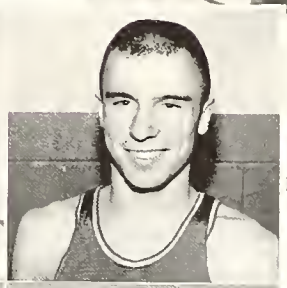

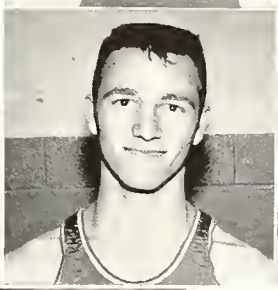

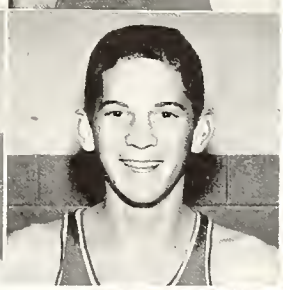

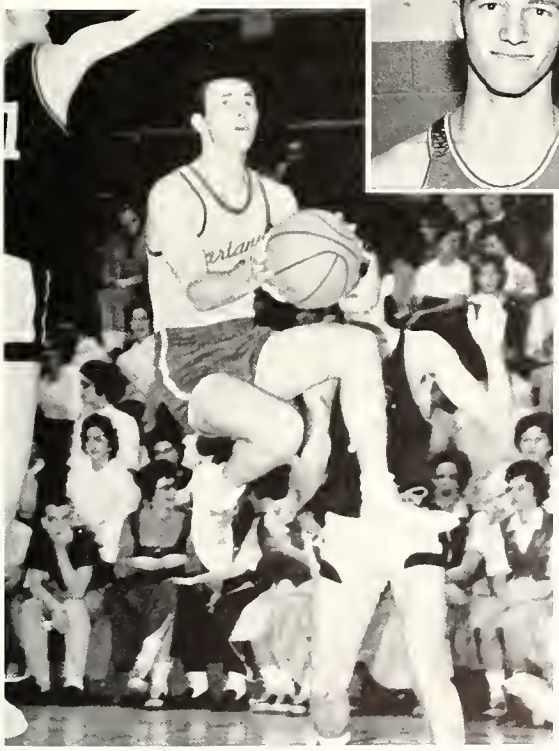

JIM HEINZ
Guard
Height 5' 9"

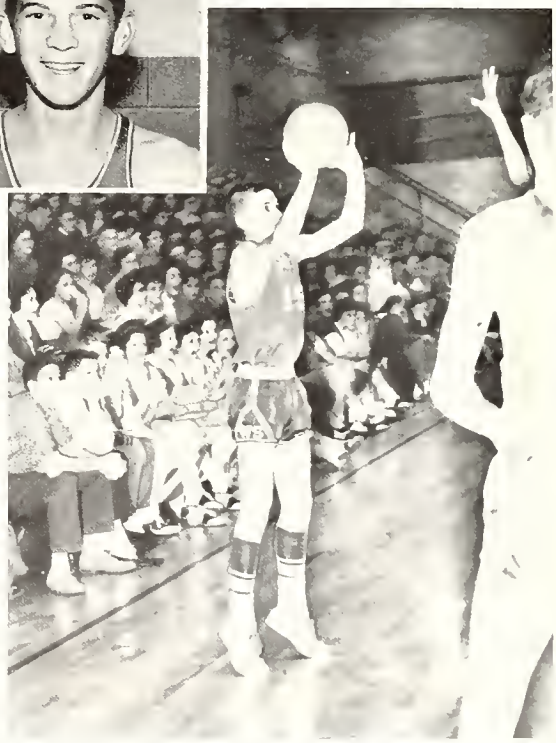

WELCH AGNEW
Guard
Height 5' 10"

Returning to Prep League play after the Christmas break, White Station lost to the Brothers from CBHS but turned in victories over Frayser and South Side. Despite great shooting performances by John Hillman with 29 and Jesse Chapman with 22, the Spartans could not overcome an early East High lead and fell to the Mustangs 62-57.

On consecutive nights we faced the Number 3 and Number 1 teams in the Prep League, succumbing to Central on Thursday night by a 62-55 count and bouncing back on Friday night to defeat the Treadwell Eagles 63-47. A great team effort enabled the Spartans to play the season's best game. Paving the way were John Hillman with 20 and Jesse Chapman with 15. Dave Tyree gave a big boost to the cause, gathering 12 points and 13 rebounds. Jerry Davis sparked our team playing a brilliant floor game and netting 12 points.

Meeting Kingsbury on our home floor on February 6, the Spartans mounted an early lead and were never headed, winning 58-57. Hillman and Chapman led the Spartan scoring with 20 and 19, respectively. Marty Brown chipped in 11.

In the last big game of the Prep League season, we played East High in our gym. The Mustangs, who captured the League championship during the previous week, were an inspired team. Gaining a first half lead, East thwarted our every attempt to catch up and won by a score of 71-57.

John Hillman dribbles through the South Side defense as Jesse Chapman awaits a possible pass.

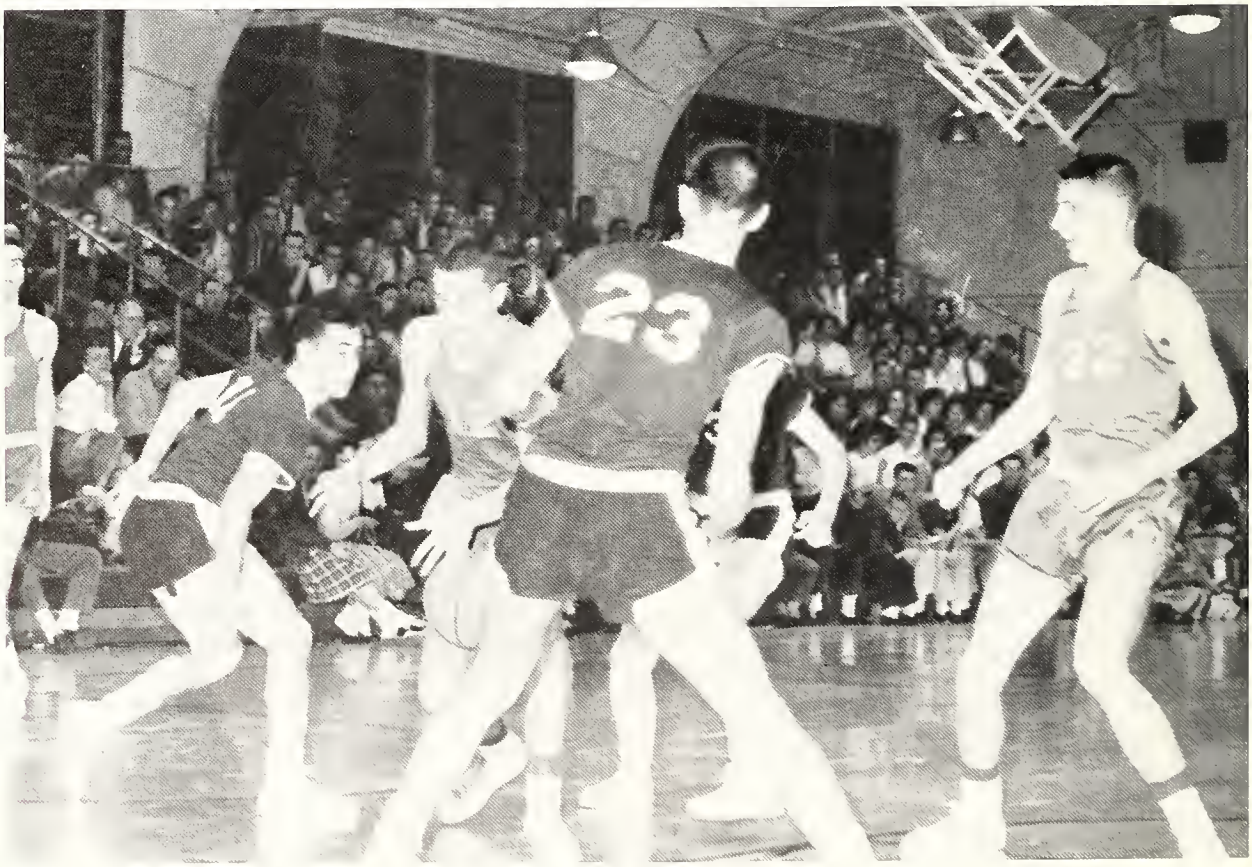

Alert John Hillman spies Marty Brown in the open under the Spartan basket.

Season's Record

WSHS	53	Bolton	50	WSHS	69	Tech	44
WSHS	61	Germantown	43	WSHS	54	Messick	52
WSHS	38	Bolton	51	WSHS	54	Camden	44
WSHS	66	M.U.S.	46	WSHS	48	Overton	55
WSHS	44	Messick	42	WSHS	55	Central	62
WSHS	66	Overton	46	WSHS	63	Treadwell	47
WSHS	53	Central	47	WSHS	52	Catholic	43
WSHS	57	Treadwell	69	WSHS	57	Humes	49
WSHS	61	Catholic	63	WSHS	58	Kingsbury	57
WSHS	49	Humes	47	WSHS	41	CBHS	45
WSHS	46	Kingsbury	48	WSHS	45	Frayser	42
WSHS	44	CBHS	48	WSHS	57	South Side	54
WSHS	41	Frayser	39	WSHS	57	East	71
WSHS	40	South Side	39	WSHS	75	Tech	57
WSHS	57	East	62				

BASKETBALL TEAM—FIRST ROW, left to right: Huff, Dunn, Tyree, Hillman, Stewart, Davis, Brown, Chapman, Heinz, Agnew, Harrell, Borton. SECOND ROW: Caldwell (Manager), Coach Lowry, Chaille (Manager).

Robert Huff and John Hillman team up to block a CBHS opponent's shot.

"B" Team

Under the able leadership of Coach Maurice Field, the Senior High "B" Team compiled a credible 15-14 record. Outstanding wins came over Treadwell 41-40, Central 50-48, and East 45-43.

Because of the large number of boys on the squad, high scoring honors were divided among several members.

Worthy of note was Rob Vanatta, who paced the "B" Team scoring attack through the first half of the season. However, Vanatta was compelled to sit out the second round of play due to an inflammation of a leg vein.

During the course of the season the boys gained needed experience which will prove invaluable for next year's Prep League campaign.

"B" Team Scores

WSHS	37	Bolton	42
WSHS	54	Germantown	19
WSHS	24	Bolton	43
WSHS	38	MUS	30
WSHS	33	Messick	35
WSHS	28	Overton	34
WSHS	50	Central	48
WSHS	41	Treadwell	40
WSHS	50	Catholic	43
WSHS	37	Humes	42
WSHS	44	Kingsbury	47
WSHS	34	CBC	36
WSHS	32	Frayser	27
WSHS	34	South Side	30
WSHS	45	East	43
WSHS	36	Tech	23
WSHS	41	Messick	42
WSHS	60	Camden	32
WSHS	31	Overton	47
WSHS	31	Central	55
WSHS	30	Treadwell	32
WSHS	54	Catholic	38
WSHS	46	Humes	44
WSHS	48	Kingsbury	30
WSHS	40	CBC	47
WSHS	62	Frayser	50
WSHS	48	South Side	61
WSHS	48	East	54
WSHS	50	Tech	34

Junior, Billy Harrell, scores for the Spartan "B" Team against South Side.

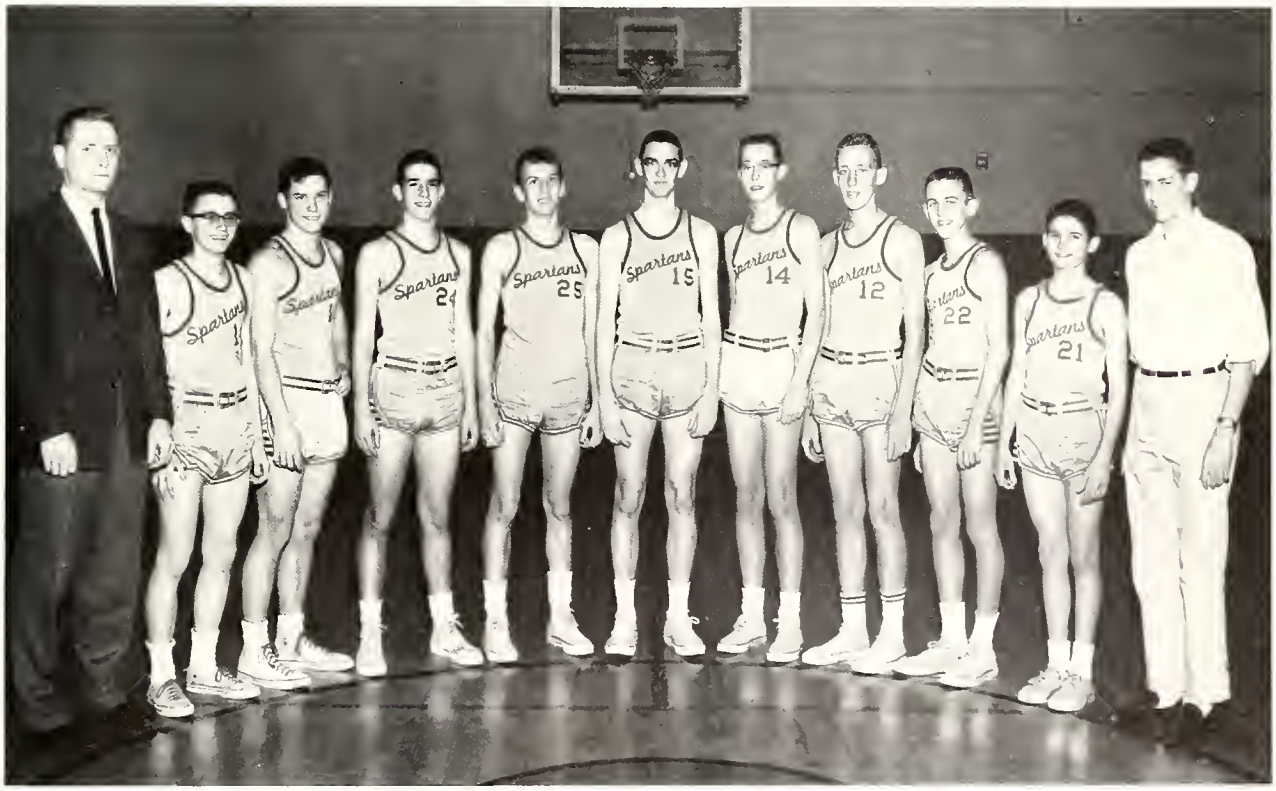

Left to right: Coach Field, Scott, Hurt, Perkins, Thorsberg, Herrington, Roberts, Heath, Vanatta, Boswell, Fargo (Manager).

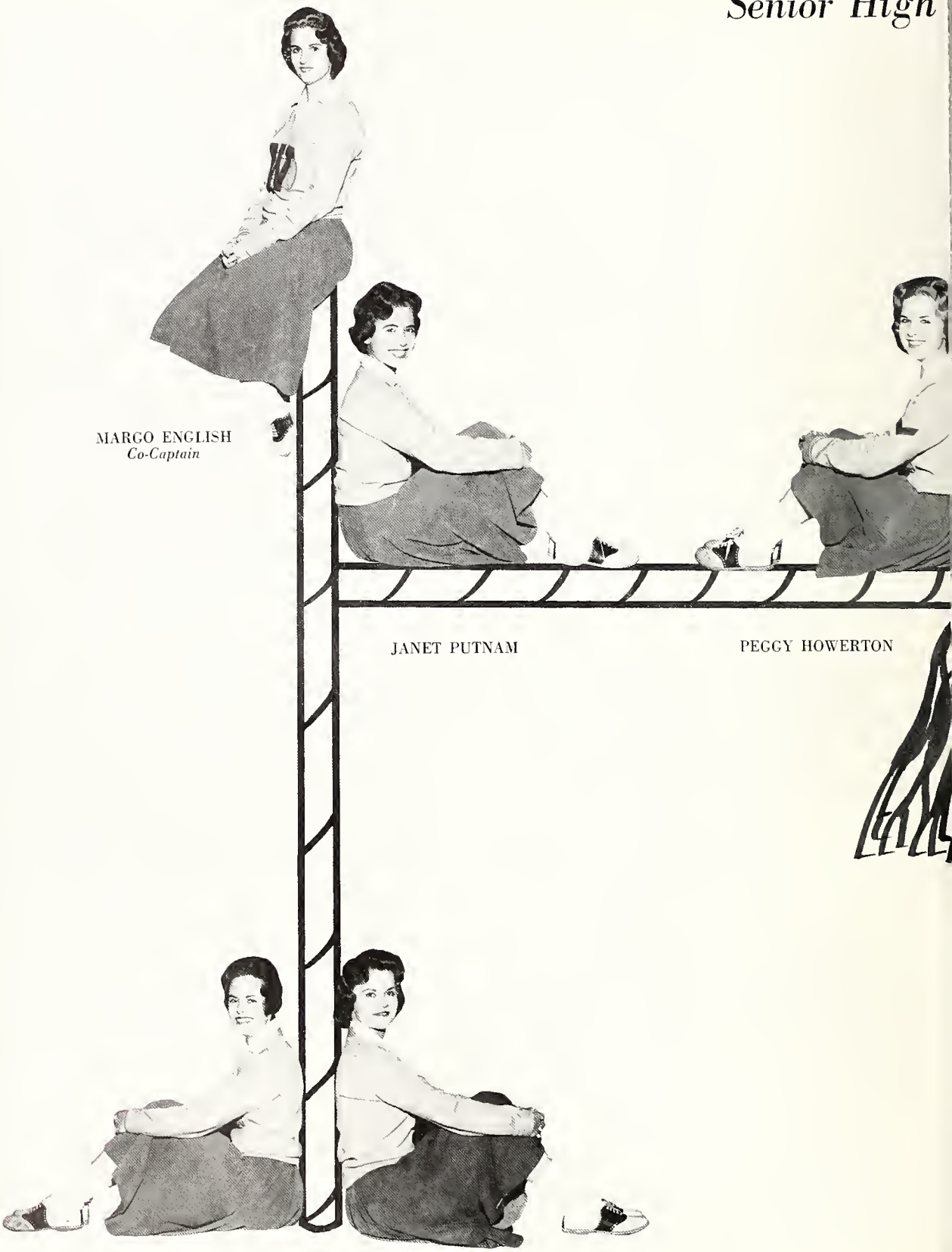

MARGO ENGLISH
Co-Captain

JANET PUTNAM

PEGGY HOWERTON

CAMILLE LANE

BILLIE HALL

Cheerleaders

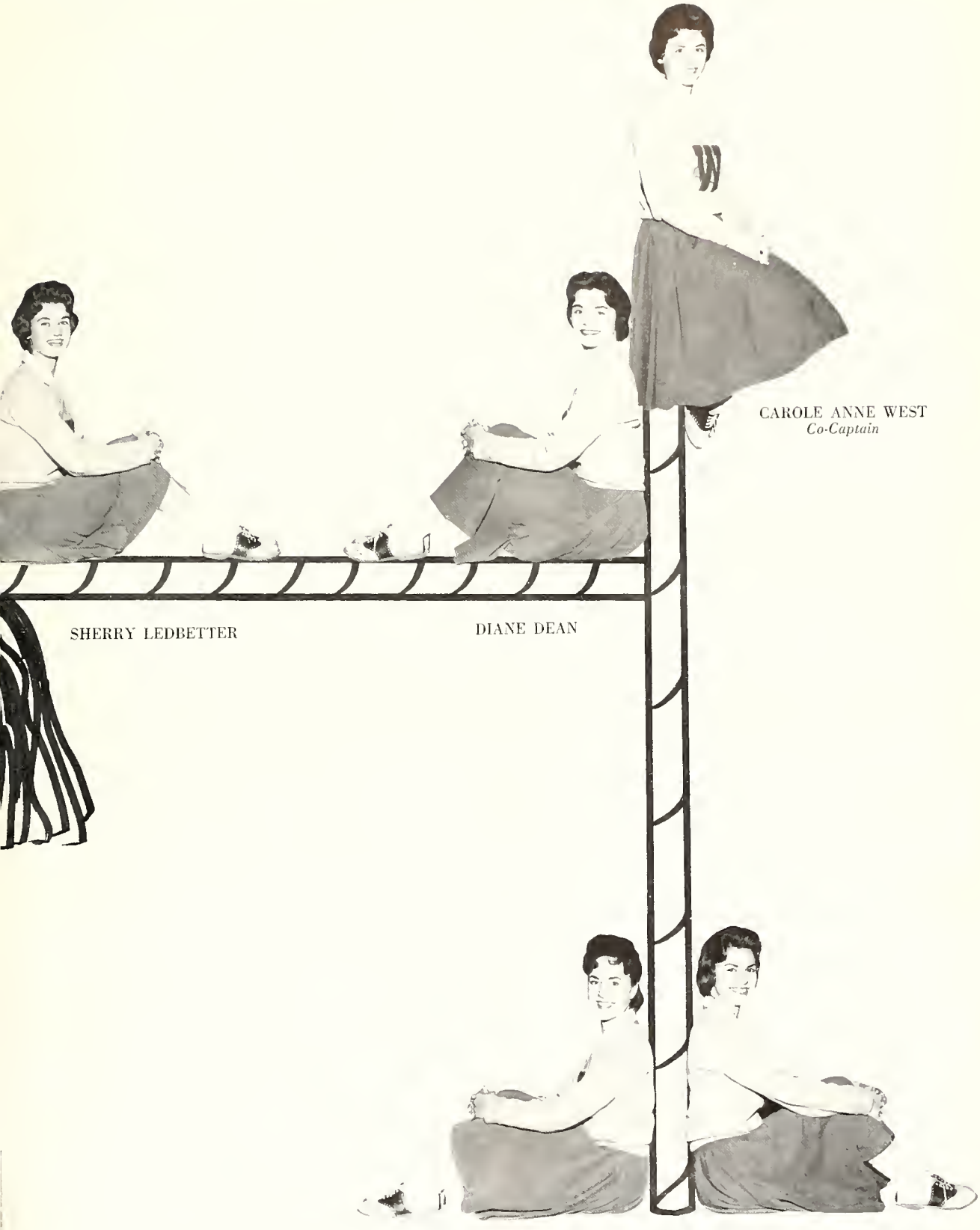

CAROLE ANNE WEST
Co-Captain

SHERRY LEDBETTER

DIANE DEAN

JANICE GEORGE

BETTYE GAY

WSHS CHEERLEADERS—Left to right: Peggy Howerton, Sherry Ledbetter, Margo English., Diane Dean, Billie Hall, Camille Lane, Bettye Gay, Carole Anne West, Janet Putnam, Janice George.

This year White Station's school spirit was heightened by our ten outstanding cheerleaders, aided by Mrs. Webb, their sponsor. The cheerleaders started off with a combination of fun and hard work at a clinic held at Ole Miss, where cheerleaders from all over the Mid-South assembled. The hard work of the cheerleaders paid off, not only at the games, but also at the pep meetings. In the pep meeting before the Kingsbury game our cheerleaders turned beatnik!

Little Toni Ledbetter served as the Cheerleaders' mascot this year.

High spirits proved beneficial with victory over Messick.

All right, girls, 1, 2, 3—push!

However, cheerleading is not all work and no play. The cheerleaders held weekly dinners before the football games, which helped unite the girls into a more cooperative and congenial group. They also enjoyed a dinner at Embers with the football boys after the White Station victory over Messick. We are proud of our cheerleaders and to them we say, "Thanks for a job well done."

A clinic was held last spring to teach the fundamentals of cheering.

Cheerleaders blast off for another game!

W
WS

BASEBALL TEAM—Left to right from center: Dowdle, Dunn, Dorsey, Lenoir, Gillespie, Ostrow, Davis, Stewart, Heinz, Warren, Borton, Agnew, Jacobson. Inside left: Doty, Robbins, Patterson. Inside right: Steele, Coggins, Weiss.

Senior Baseball

After opening the season with a promising 6-2 win over East High School, in which Donnie Coggins pitched a three-hitter, the hard luck Spartans tasted victory twice again. The team's only hope for a good season was handicapped by the loss of three heartbreaking one run games. A strong hitting performance enabled White Station to gain an 8-2 mid-season win over Tech High School. Closing the season with a 4-0 win over Frayser, the Spartans once again showed their early season's potential.

Pat Steele received the "Best Batting Average" award; James Heinz, the "Most Valuable Player" award; Carl Dunn, the "Best Sportsmanship" award.

TOP ROW, left to right: Coggins, Stewart, Patterson.

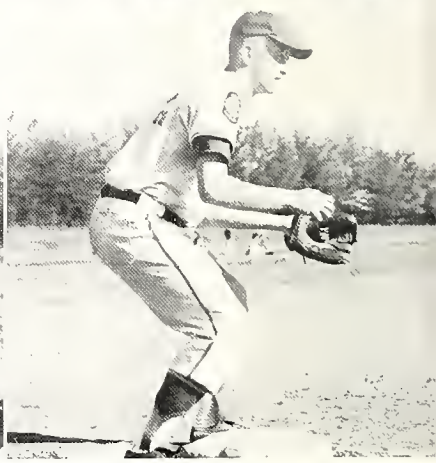

BOTTOM ROW: Robbins, Steele.

Coach Kinneth Floyd discusses the team's chances with squad members Jim Heinz and Pat Steele.

Season's

WSHS	6
WSHS	4
WSHS	8
WSHS	1
WSHS	8
WSHS	0
WSHS	0
WSHS	3
WSHS	3
WSHS	4
WSHS	4

TOP ROW, left to right: Heinz, Jacobson, Newport.

BOTTOM ROW: Dorsey, Chaille and Fargo (Managers).

Record

East	2
Catholic	5
Kingsbury	9
Central	11
Tech	2
Messick	1
CBHS	3
Humes	10
Treadwell	5
South Side	5
Frayser	0

Pat Steele slides safely into third in a game with CBHS.

SENIOR TRACK TEAM—FIRST ROW, left to right: Feagin, Paul, Houston, Davis, Brown, Hillman, Moore. SECOND ROW: Gillespie, Buchanan, Metz, West, Harrell, Mashaw, Robnett, Myatt. THIRD ROW: Brasher, Couch, Beard, Hale, Walters, Starret, Teague, Via, Slough, Lett (Manager).

Senior Track

The 1960 Track Team enjoyed one of the most successful seasons in White Station's history. Led by Captain Earl Gillespie, the Spartans finished second in the District 2 meet, gained fifth place finishes in both the Memphis and Ripley Relays, and won a number of city meets.

Bobby Robbins set new shot-put records at the District 2 meet and the Ripley Relays. Several outstanding 880-yard runs were turned in by Frank Feagin during the season. Earl Gillespie, the team's high point man, was a consistent winner in the high jump and in the mile run. Earl, who gained victories in the state meet at Nashville, later received the Chick Kensinger Founder's Trophy as Memphis' outstanding prep trackman of the year.

INSET: Hunter Via shows the strain of the grueling mile relay.

John Hillman clears the bar for another Spartan victory.

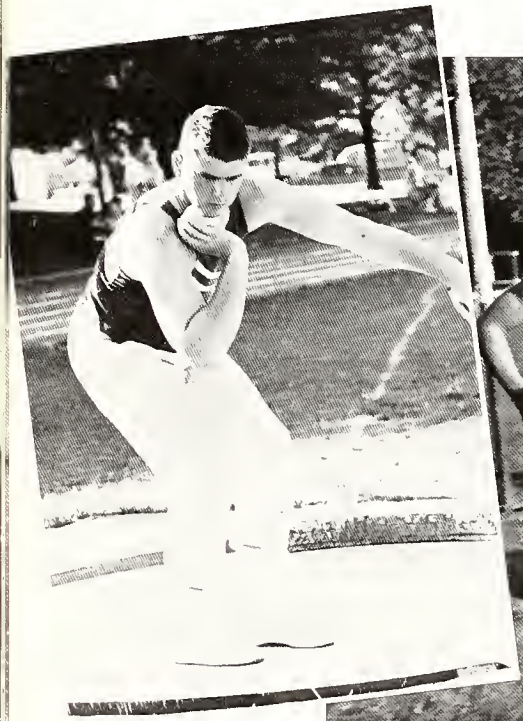

INSET: Bobby Robbins gets set for his record throw in the Ripley Relays.

With a hard finishing kick Frank Feagin comes in first in the 880.

TWO-MILE RELAY TEAM—Left to right: Jimmy Houston, Jimmy Couch, Jerry Davis, Sandy Myatt.

INSET: Johnny Metz practices hurling the discus.

HURDLERS—Left to right: Jack Brown, Johnny Mashaw.

INSET: Nelson Teague displays good form in putting the shot.

GOLF TEAM—STANDING, left to right: Bill Tyson, David Bratton, Jay Tannen, Art Dlugach. SEATED: Steve Lightman and Donnie Dyer.

Senior Golf

After capturing last year's prep league title, the Spartan Golf Team made a strong bid for their second consecutive title. However, a strong finish by Christian Brothers High School pushed them into second place.

In the race for the individual golf championship Bill Tyson lost a 2-1 decision to Gary Bray of Christian Brothers High School, thus putting Bill in second place.

From the tee to the green with the top four men on the Spartan Golf Team . . .

MACK KEARNEY

STEVE LIGHTMAN

BILL TYSON

DONNIE DYER

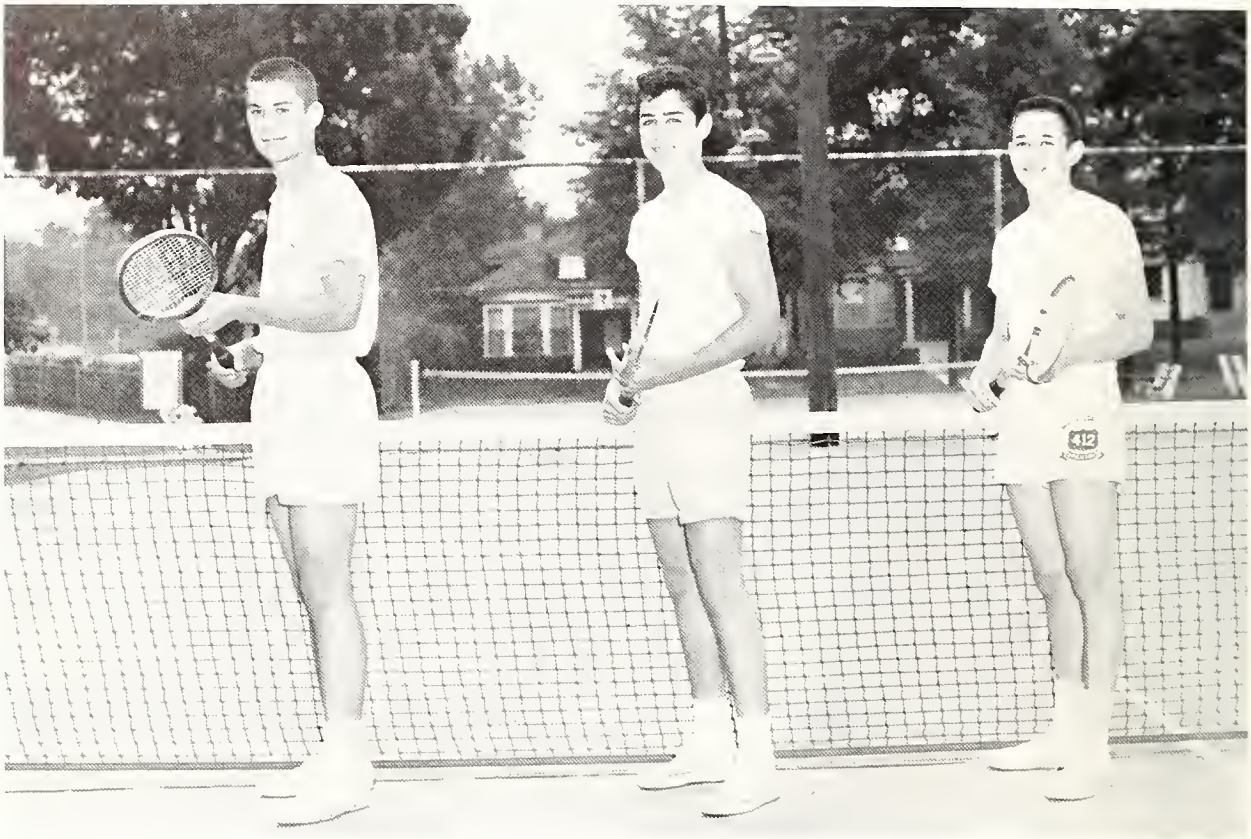

TENNIS TEAM—left to right: Art Dlugach, Mike Lightman, Jim Haas.

Senior Tennis

Paced by Art Dlugach and Jim Haas. White Station High School posted a 5-2 record in doubles and a 20-8 record in singles. placing as third in prep league competition this year.

With all three lettermen returning next year the Spartan netters are looking forward to a championship team.

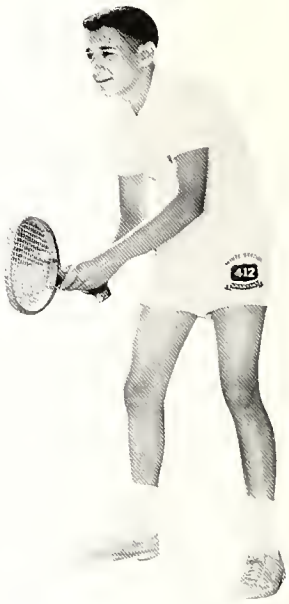

ART DLUGACH

JIM HAAS

CROSS COUNTRY TEAM—FIRST ROW, left to right: Couch, Lobaugh. SECOND ROW: Hale, Feagin. THIRD ROW: Myatt, Sherman, Houston, Stovall. FOURTH ROW: Stadelman, Paulson, Brown.

Cross Country Team

This year the Spartan Cross Country team enjoyed its most successful season in history. Paced by consistent winner Frank Feagin, the Spartans racked up victory after victory.

Important wins were scored by the Spartans in the city and district meets. A fine showing by Frank Feagin and Jerry Hale earned us third place honors in the state meet—Feagin placed sixth and Hale, nineteenth.

On Thanksgiving Day we competed in an individual Turkey Day Meet. Feagin left no doubt of his running capabilities as he swept past Charles Pitman of Bartlett to capture the title. Jimmy Couch placed third and Junior, Sandy Myatt, eleventh.

Billy Owens skirts the end for another Spartan touchdown.

Junior

SEASON'S RECORD

WSJH	13	Sherwood	14
WSJH	26	East	0
WSJH	14	Treadwell	6
WSJH	34	Gragg	0
WSJH	34	Training	6
WSJH	6	Kingsbury	6
WSJH	20	Colonial	0
WSJH	7	Kingsbury	6
WSJH	7	CBJH	19

Halftime finds Coach Lowry, Coach Field, and the team discussing strategy.

Football

Spartans Capture East Division Title

This year the Junior eleven turned in the most outstanding performance of any Junior High team in White Station's history. Led by All-Memphis guard Tommy Somerville and outstanding halfbacks Billy Owens and Freddy Raby, the Spartans finished the season with a superlative 6-2-1 record to gain the East Division title. In a post season bid for the city crown, CBJH, which later won the title, defeated us 19-7. The Spartans' climb to the top was spurred on by fullback Matt Wilkins and Dennis Smith, who was also chosen for the Best Attitude award. Co-captains Freddy Raby and Tommy Somerville were picked Best Back and Best Lineman, respectively. Also chosen Best Back was Billy Owens.

Freddy Raby bursts through the Sherwood line for a substantial gain.

During Junior High homecoming ceremonies, Queen Carey Dowdle is escorted by Co-captains Freddy Raby and Tommy Somerville.

COACH SAM LOWRY

COACH MAURICE FIELD

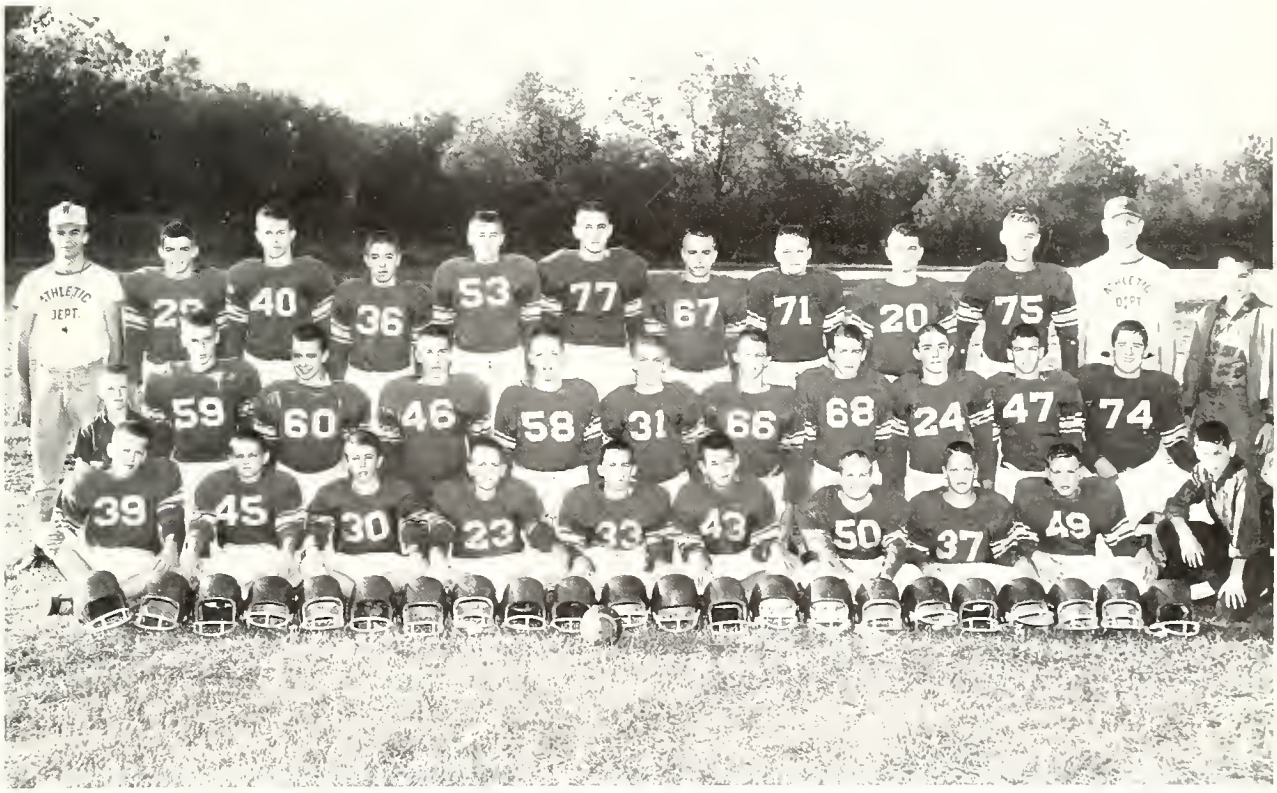

FOOTBALL TEAM—FIRST ROW, left to right: Steele, Green, Erwin, McKinnie, Philip, Dounan, McMaster, Johnson, Stricker, Solmson. SECOND ROW: Price, Cooper, Akin, Dorsey, Miller, Mabry, Somerville, Wilborn, Conner, Smith, Ainsworth, Lane. THIRD ROW: Coach Lowry, Raby Wilkins, Owens, Reneker, Simmons, Porter, Rogers, Belcher, Wilmoth, Coach Field.

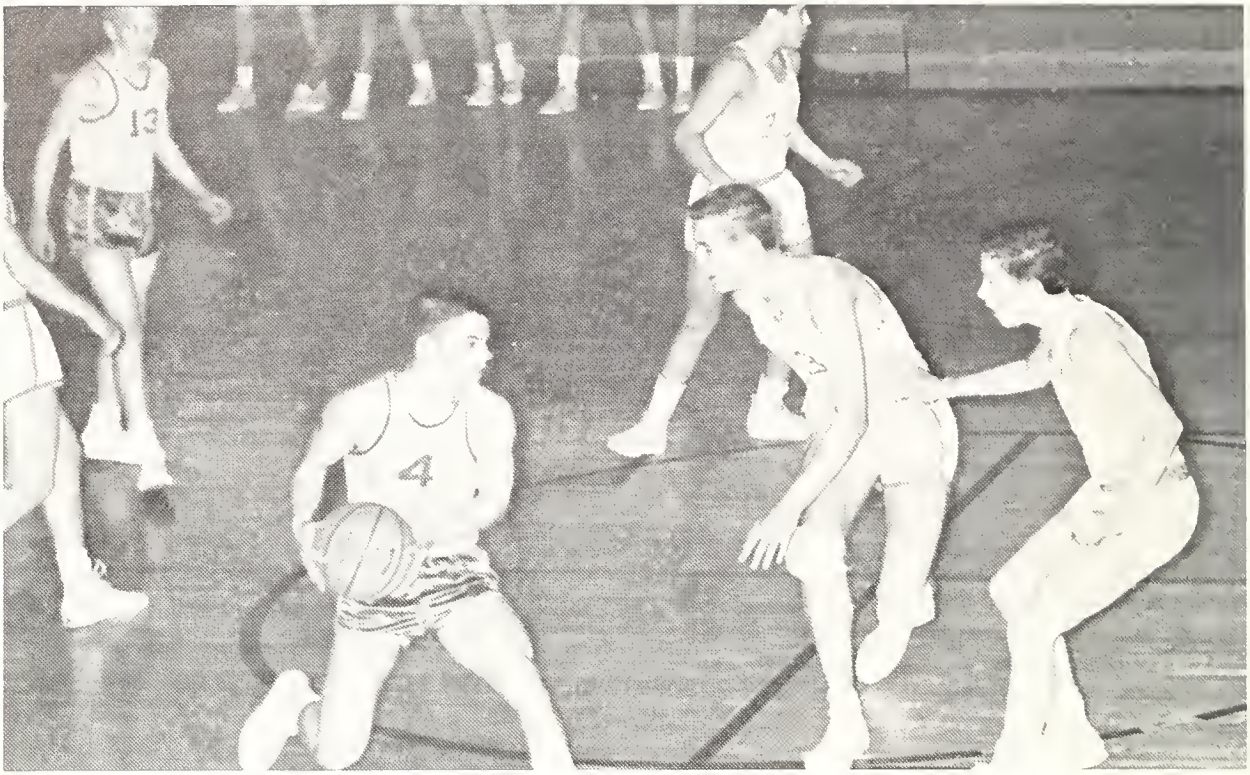

Freddy Raby halts to evade Catholic defenders.

Junior

SEASON'S RECORD

WSJH	30	MUS	38
WSJH	36	East	44
WSJH	28	East	38
WSJH	17	MUS	54
WSJH	18	Sherwood	32
WSJH	16	Catholic	40
WSJH	2	Treadwell	0
WSJH	22	Kingsbury	50
WSJH	45	CBJH	35
WSJH	32	Fairview	47
WSJH	28	Colonial	32
WSJH	23	Sherwood	39
WSJH	35	Catholic	44
WSJH	27	Treadwell	38
WSJH	11	Kingsbury	36
WSJH	35	CBJH	59
WSJH	32	Fairview	56
WSJH	31	Colonial	22 (Forfeit)

Phil Steele scrambles for the elusive ball in the Kingsbury game.

Basketball

Plagued by a factor which faces all teams at one time or another, that of inexperience, the Junior High Basketball Team finished a rugged season with a 2-16 record.

The team's best effort came in the game with CBJH. Although the Brothers had a slight height advantage, the Spartans were tough on the boards and deadly from the floor. Ronnie Reneker and Bill Dorsey led the attack with twelve points apiece. The other win came when Treadwell forfeited their game.

Louis Pounders drives for a Spartan score against Kingsbury.

Two opponents attempt, in vain, to block a Spartan shot.

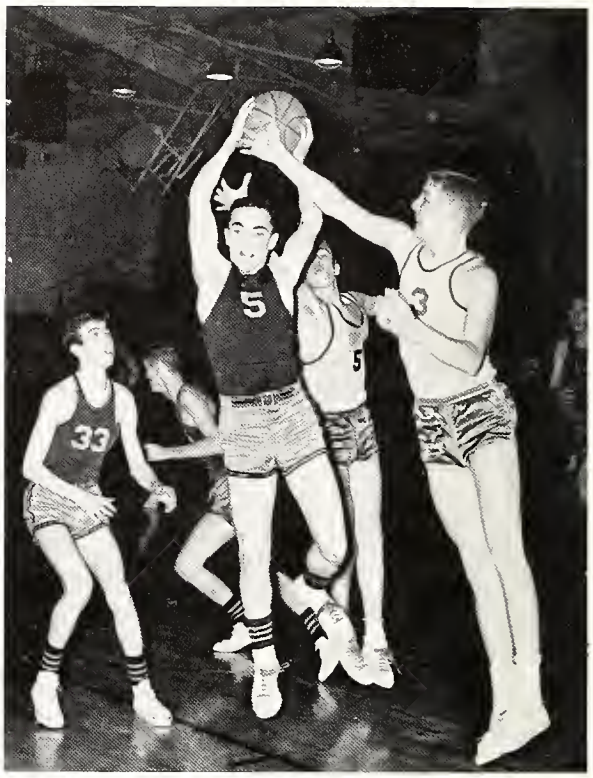

Despite Van Weinberg's efforts a Kingsbury man pulls in the rebound.

Bill Dahmer controls the tip for White Station.

Two Spartans and two Falcons struggle to capture the ball.

Ronnie Reneker goes up for two points in the Fairview game.

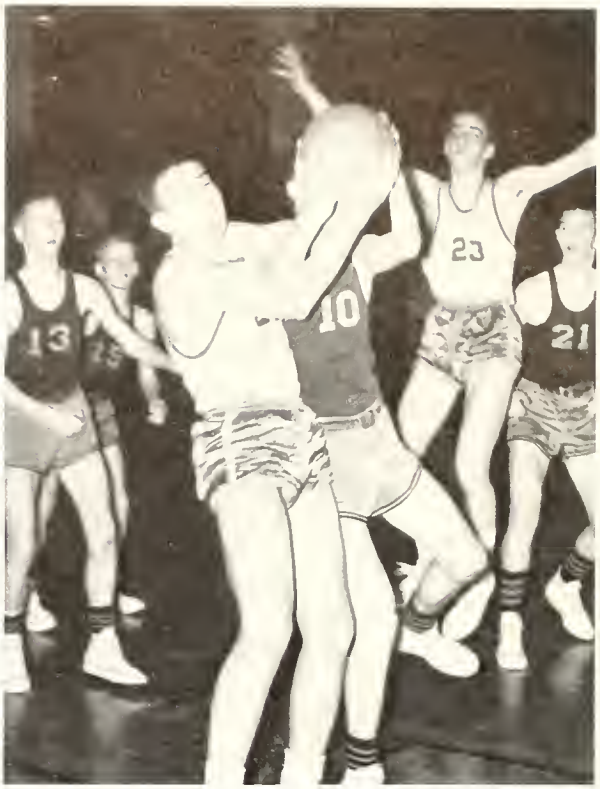

Dick Cockrell fights for a rebound with a Kingsbury opponent.

JUNIOR BASKETBALL TEAM—FIRST ROW, left to right: Hattendorf, Ponnders, Steele, Dickson, Erwin, Raby, Smith, Pate. SECOND ROW: Ainsworth, Gamble, Cockrell, Dahmer, Wilmoth, Weinberg, Reneker, Reber.

LEFT TO RIGHT

Carole Dean
Kirby Mefford
Carol Brooks
Martha Delius
Susan Parker

Junior High

This is one time she didn't come down!

Enthusiastic junior high students

RIGHT TO LEFT

Patty Jenkins
Marsha Nanney
Sharon Atkins
Lyn Wilkins
Myrna Graber

Cheerleaders

raise the gym roof.

"Are You Satisfied?"

BASEBALL TEAM—TOP ROW, left to right: Martin (Manager), DeVore, Baker, Almond, Puch, Kidd, Malneg, Glazer, Brooks, Huff. BOTTOM ROW: Nowlin (Manager), Steele, Lee, Smith, Lowhead, Cook, Winn, Chappell, Mabry, Dan, Raby.

Junior Baseball

SCORES

WSHS	2	Colonial	3
WSHS	7	West Frayser	7
WSHS	9	East	14
WSHS	1	Treadwell	17
WSHS	8	Sherwood	5
WSHS	11	Training	10
WSHS	5	Kingsbury	4
WSHS	24	Messick	4

Co-captains Mike Lawhead and Ricky Cook discuss the finer points of hitting.

SECOND BASE—Doug Mabry

FIRST BASE—Ray Dan

PITCHER—Freddy Raby

The 1960 Junior High Baseball Team had a fine year chalking up a record of five wins and three losses. The Team finished the season strongly by winning four of our last five games. The Team's strength was shown in our last game when we blasted Messick 24 . . . 4.

Ricky Cook, Most Valuable Player, Mike Lawhead, Best Attitude, and Robert Huff, Best Batting Average, were the award winners this year.

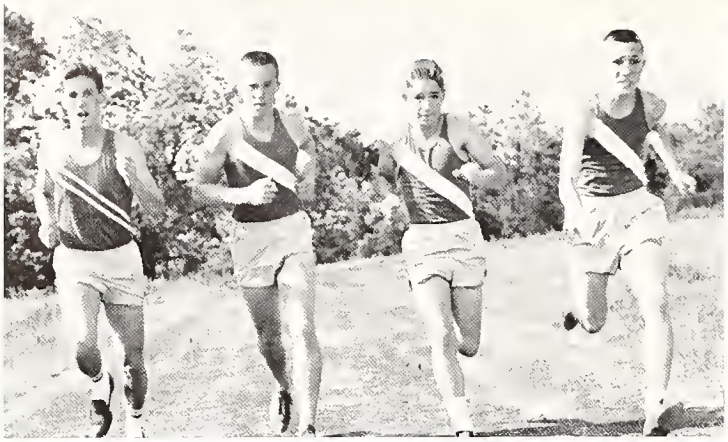

440-YARD RELAY TEAM—Left to right: Glaser, Knight, Owens, French.

Practice makes perfect as shown by City and District champion Warren Knight.

Junior Track

This year the Junior High Track Team surpassed all previous records of any Junior Spartan Track Team by capturing the City and District titles.

Led by Warren Knight, who was a consistent winner in the 75-yard dash and the running broad jump, the White Station team was victorious in all but one meet throughout the season.

TRACK TEAM—TOP ROW, left to right: Coach Lowry, Cooper, Glaser, Stauber, Spigener, Thorsberg, Hodge, Knight. BOTTOM ROW: Price, Erwin, Morton, Lynch, Owens, Clark, French.

Fore! Van Weinberg is coming through.

Hey, Vaughn, did you lose something?

Junior Golf

The Junior Golf Team concluded the 1960 season by winning its second straight Junior High League Golf Crown.

By defeating Colonial the Junior Spartans took the Eastern Division title. Continuing the pace, the team went on to beat CBJHS, the Western Division Champions, and gain the City Crown.

Will Sowles, Captain and first man, won the city individual golf tournament in his age group.

GOLF TEAM—TOP ROW, left to right: Vaughn, E. Pate, Weinberg, Sowles. BOTTOM ROW: Boswell and R. Pate.

FEATURES

Miss White Station

Carole Anne West

Mr. White Station

Donnie Dyer

Best All-Round

Margo English and Bill Newport

Most Intelligent

Jan Bredeson and Paul Byrne

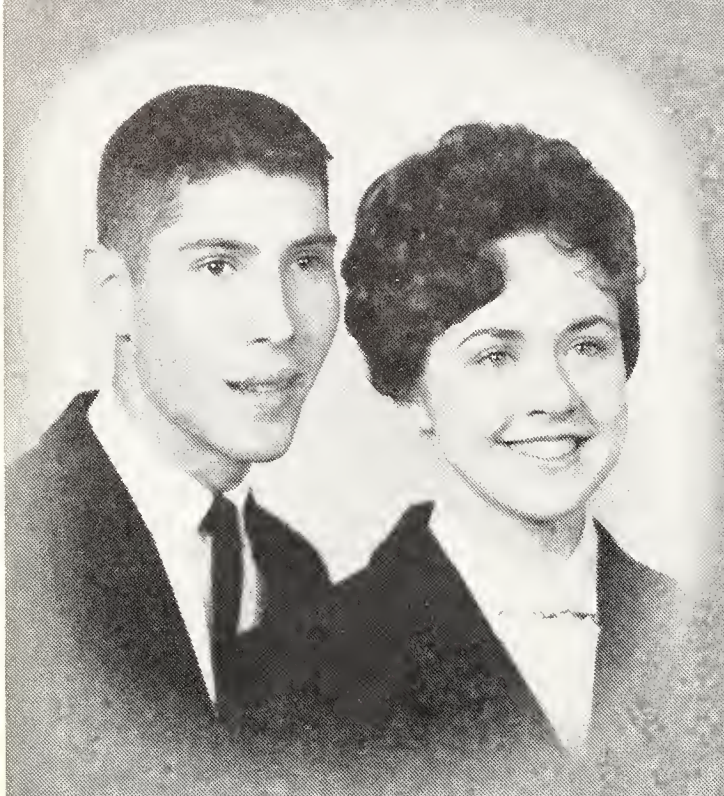

Most School Spirited

Janice George and Frank Feagin

Most Likely to Succeed

Susan Wyatt and Robert Seibert

Most Talented

Billie Hall and Eddie Tauber

Most Athletic

Edna Mae Wilmoth and James Heinz

Friendliest

Flo Blake and Hunter Via

Wittiest

Pat Robinson and Art Dlugach

Best Looking

Madolyn Weiss and Gary Smith

Best Dressed

Sandi Schumacher and Marty Brown

Mary Lynn Perlman

Outstanding Seniors

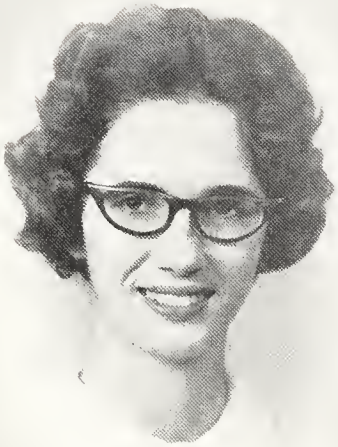

Helen Carney

Emily Fuller

Dave Tyree

Max Ostrow

Chosen by the White Station faculty, these seven seniors have proven outstanding throughout their high school years in the fields of leadership, scholarship, loyalty, and service. Therefore, the SHIELD staff wishes to honor these students.

George Mulholland

Ken Tullis

Junior Class Favorites

Bettye Gay and Ross Doty

Presenting Our Class Favorites

Sophomore Class Favorites

Mary Frances Jetton and Mell Brooks

Freshman Class Favorites

Patty Jenkins and Tommy Summerville

Football

Alternate
Diane Dean

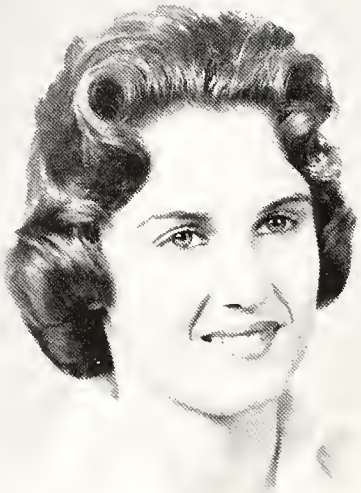

Senior High
Queen
Margo English

Alternate
Carole Anne West

Royalty

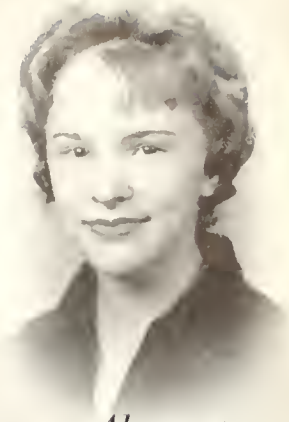

Alternate
Jayne Derrick

Junior High Queen
Carey Dowdle

Alternate
Anita Stanton

MADOLYN WEISS
Editor-in-Chief

The Shield

SUSAN WYATT
Assistant Editor

Missing pictures, missing scores, missing copy sheets, and missing editors—these were only a few of the problems with which the SHIELD staff had to cope. When these difficulties were finally overcome, Mother Nature frowned upon us with bad weather, making the situation even more impossible. Preparations begun as early as spring 1960, however, enabled the staff to meet their deadlines—even if by mad flights to the airport piloted skillfully by Miss Bennett.

Karen, Ellen, and Emily fulfilled the tedious job of checking and rechecking senior and faculty data. "Are there really four 'Tom Joneses'?" Lynn asked as she struggled with the class section. Margo, Vicki, and Gail ingeniously found novel ways to introduce clubs. Max and Linda pursued the coaches day and night to obtain the true sports stories. That a crew cut could be combed in twenty different ways amazed Janice, Mimi, and Gay. Mary Lynn and Cheryl don't know where to buy anything after hearing the sales pitches of all the competitors. The subscription money was awfully tempting to the sticky fingers of Linda, Gail, and Jeannie. "Was that ham really supposed to be in all those pictures?" questioned photographers, Ronnie, Jimmy, and Bill.

All our work, all our enthusiasm, and all our hearts were put into the 1961 SHIELD. We only hope that you enjoy the SHIELD as much as we enjoyed publishing it.

Madolyn & Susan

SHIELD STAFF—FIRST ROW, left to right: Weiss, Edge, Smith, Kavelaras, Mintz, Perlberg, Holmes, George, Thurston, Hattendorf. SECOND ROW: Wyatt, Baer, Martin, Perlman, Ruffin, Morrison, Smith, Kennon, Roth, Crone. THIRD ROW: Godown, Fuller, West, Marks, Rea, Renshaw, Rotman, Ostby, English. FOURTH ROW: Brown, Ostrow, Easley, Hardy, Drake, Baker, Hargett, Rathbun, Holley.

MARGO ENGLISH
Activities Editor

GAIL OSTBY
VICKI HOLMES
Assistants

JANICE GEORGE
Feature Editor

GAY HOLLEY
MIMI EDGE
Assistants

MAX OSTROW Sports Editor
LINDA MARTIN Assistant

MARY LYNN PERLMAN Business Manager
CHERYL ROTMAN Assistant

LYNNE EASLEY
Class Editor

BILL HALLIBURTON
JIMMY GODOWN
RONNIE SWAIN
Photographers

KAREN HARDY
Senior and Faculty Editor

EMILY FULLER
ELLEN SMITH
Assistants

LINDA COOPER
Circulation Manager

GAIL PERLBERG
JEANIE FEINSTEIN
Assistants

ADVERTISEMENTS

WOOLWORTH'S
FAMILY STORE

Compliments of

W. F. JAMESON
CONSTRUCTION COMPANY

2953 BROAD AVENUE

See the
NEW
HOMELITE
Mower Car

Newest of the
Ride-On Mowers
That Does
9 Big Outdoor Jobs
have a FREE demonstration.

HOMELITE

1324 N. Hollywood
GL 2-1178

Compliments of
COCA-COLA BOTTLING COMPANY

More People Enjoy WHBQ

Radio 56 – Television 13

Compliments of

A. S. MARTIN & SONS, INC.

Auto Glass, Upholstering, Body and Fender

411 Monroe Ave. JA 7-8606

A. E. NEAL, INC.

Builder

Memphis 16, Tennessee
EX 7-6559
FA 7-3220

"Built with you in mind."

SOUTHERN
BOWLING LANES, INC.
299 N. Cleveland
BR 4-7177
Bowling—Billiards
Restaurant

HECHT'S
FASHION CENTERS
3921 Park Avenue
3483 Poplar Avenue
414 N. Cleveland

FRED MILLER EASON MILLER
MILLER BROS.
APPLIANCE CO.
Frigidaire and Zenith Products
PHONE MU 2-3319
4631 Poplar Avenue Memphis 17, Tenn.

Compliments of
CROOK-HUDSON
DRUG COMPANY
4637 POPLAR AVENUE

Everything in
Sporting Goods
LAWSON-CAVETTE
SPORTING GOODS
CO.
"IT PAYS TO PLAY"
9 N. Third St. JA 5-2725
Memphis

GREETINGS!
to Our
Friends at
WHITE STATION HIGH
HELEN OF MEMPHIS
1808 Union Avenue
MEMPHIS, TENN.
Telephone: BR.8-0867

To Feel Like
a
Millionaire

DRINK

QUALITY CHEKD

KLINKE-REED
MILK

BROOKS SHELL STATION

4659 Poplar Ave.
MU 2-3773

TODDLE HOUSE

4726 Poplar Ave.

Congratulations
to the
Graduating Class
of
1961!

HOLLEY SIGN CO.

385 Scott

Berretta's

FAMOUS BARBECUE DRIVE-IN

We Cater to Parties & Prepare Food to Go

ITALIAN
- SPAGHETTI & RAVIOLI
- CHICKEN • SEA FOODS
- STEAKS • CHOPS
- BAR-B-Q RIBS

BERRETTA'S BARBECUE

3477 Park Ave.
(At Highland)

Compliments of

O. K. HOUCK PIANO CO.

Everything Musical

121 Union Ave. JA 6-0371

Compliments of

JENNINGS

EQUIPMENT CO., INC.

1057 Union Avenue

BR 5-7525

JACK RENSHAW

REAL ESTATE CO.

3742 Lamar Avenue

GL 2-3191

E. H. CRUMP & CO.

The South's Largest Insurance Agency

110 ADAMS

Fire. Automobile, and

General Loans

Liberal Real Estate Loans

Real Estate Sales

Haverty's

"THERE'S NO PLACE LIKE HOME"

Compliments of

HAVERTY'S

157 S. Main

3432 Summer Avenue

WHITE STATION PHARMACY

No. 1—4990 Poplar
PHONE MU.5-5434

No. 2—5061 Park
PHONE MU.5-5471

Memphis, Tennessee

"The Friendliest Drugstores in Town"

TOM GUTHRIE HERBERT PEEK

YORK ARMS COMPANY

Sporting Goods

Athletic Goods—Sportswear

Fishing Tackle—Guns

Outboard Motors

162 S. MAIN AND

3434 PLAZA AVENUE (Poplar Plaza)

More Memphis and Shelby County Families Use Forest Hill Milk Than Any Other Brand.

Nancy and Harriet say,
"We like it too!"

STEPHERSON'S BIG STAR

Poplar at Perkins

Always in Good Taste—

GORDON'S
MAGIC-PAK
POTATO CHIPS

Compliments of

PERSONAL LOAN AND
FINANCE CORPORATION

Personalized Shirt Service
MU 3-6375
BENSINGER'S
Fine Cleaning
Pick-Up and Delivery
Complete Storage Facilities
4635 POPLAR AT PERKINS

Compliments of
ORKIN
Orkin Exterminating Company, Inc.
656 Marshall Avenue
JA. 6-3233

Stephenson's
NURSERY
GARDEN SHOP
Landscaping
Telephone FA 7-5601
2599 Poplar Avenue
MEMPHIS, TENNESSEE

Radio Station
WMPS
News—Music—Sports
24 Hours a Day
68 on Your Radio

Pepsi-Cola
BE SOCIABLE
HAVE A PEPSI

Scrumptious Is the Word for
Coletta's
FINE ITALIAN FOODS
PIZZA
1063 S. Parkway E.
WH 6-9163
4940 Summer Avenue
MU 5-6727

gene lerner

Lynn's

—Poplar Plaza

A Wonderful World of Fashions
Sizes 3 to 16

YOUNGTOWN

A Complete Store for Young Ages
POPLAR PLAZA—GL 8-3322

Featuring Clothing, Shoes, Toys
for Girls and Boys

Wright's

Men's Wear

MEMPHIS
TWO CONVENIENT LOCATIONS

FA 3-2086
3470 Plaza Ave.

BR 4-8542
1641 Union Ave.

TATUM'S
QUALITY SHOES

Shoes for the Entire Family

3466 Plaza Ave.
4294 Summer

Compliments of

Delta

CHEMICAL CORPORATION

ENGINEERED CLEANERS
FOR INDUSTRY

2885 Warford Pl.
MEMPHIS, TENNESSEE

Auto Glass Installed
While You Wait

SHOWER DOORS • TUB ENCLOSURES
FURNITURE TOPS • STORE FRONTS
WINDOW and PLATE GLASS • MIRRORS

JA 6-8581

Taylor-GLASS Company

Night and Holiday Serv.
Call
W. W. JACKSON
GLendale 2-6542

Night and Holiday Serv.
Call
CHESTER SIMMONS
MUtual 5-8988

267 UNION AVE.

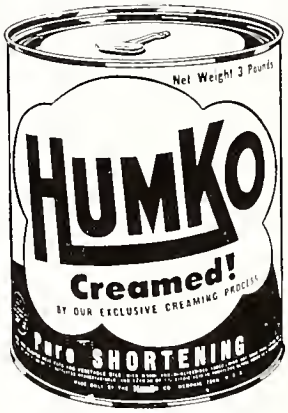

HUMKO

is guaranteed to give you
the finest possible results . . .
every time.

SMITH & WELLS

Termite Control Company

131 N. Holmes Street

GL 8-6152

Memphis Memorial Park

"The Cemetery Beautiful"

Compliments

of

MADEWELL

CONSTRUCTION CO.

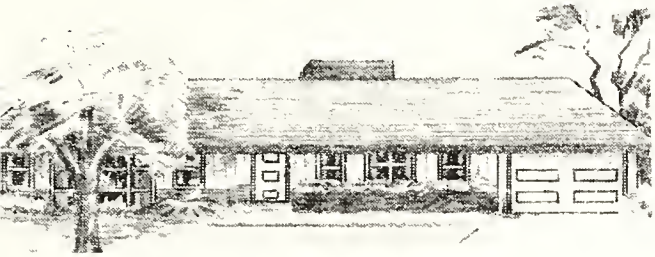

JOYNER-HEARD

REALTY CO.

54 So. Prescott

FA 3-5502

BLAKE'S

COIFFURE DESIGNERS

"The South's Finest Beauty Salon"

4629 Poplar Ave. MU 3-6389 or

Memphis, Tenn. MU 3-6380

"SPECIALISTS IN HAIRCUTS"

Bowl where the Pro's go

48 Lanes • Open 24 hours

Imperial Lanes

Home of the famous Imperial Restaurant
4700 Summer Avenue, Memphis

Compliments of

NAT BURING PACKING COMPANY

Makers of

King Cotton Meat Products

Ivy Towers Shop
DISTINCTIVE · TRADITIONAL APPAREL
Deaton-Patterson
118 MADISON MEMPHIS

HULL-DOBBS

115 S. Third

JA 6-8871

CARL STRICKLAND GULF SERVICE

5009 Park

SIMPLY
WONDERFUL
SPORTSWEAR

CASUAL
CORNER

43 S. MAIN

4715 POPLAR

Congratulations
to the

WHITE STATION
SENIOR HIGH CLASS

BURTON PHARMACY

Compliments

of a

Friend

Compliments of
BURKS-HALLMAN PAINTS
1645 Union Avenue
2758 Lamar Avenue
4272 Summer Avenue

CAVALIER CLEANERS
INC.
Serving East Memphis
4904 Poplar 5073 Park
1211 Getwell 3156 Barron
PICK UP AND DELIVERY SERVICE

PLAZA SCHOOL OF BEAUTY CULTURE
Take advantage of the
excellent training given here.
Modeling course included.
GL 8-4445 3355 Poplar GL 8-4446

BEL-AIR CLEANERS
4471 Summer Ave.
MU 3-3421

RYAN'S RENDERING CO.
1761 Warford Street
FA 4-0366

CARA'S FLORIST
4533 Summer Avenue
MU 3-0266

H. L. COOKE
DISTRIBUTING CO.
54 FLICKER FA 7-6151

J. C. MICHAEL ESSO
5091 Park Ave.
MU 3-1021

Compliments of
J. W. JONES JEWELERS
5043 Park (in Bruno's)

HAPPY DAY LAUNDRY—CLEANERS
1619 Union 842 S. Highland 3090 Poplar
BR 4-0246

Best Wishes
LIGHT & POWER
UTILITIES CORP.
MEMPHIS

GEO. T. BRODNAX
*"If you don't know your diamonds . . .
Know your jeweler."*
39 S. MAIN JA 6-7633

COLETTA'S TAILORS
129 Beale Street JA 5-9395
Tuxedo Rentals

PHONE FA 3-2858
TED LEE'S SHOE SHOP
JOHN E. HOLLAND, Owner
609 S. Highland Memphis, Tennessee

ROBILIO & SARNO BIG STAR
4627 Summer Avenue
3071 South Perkins

Compliments of
LEW WEINBERG
MEN'S CLOTHIERS OF MEMPHIS
102 S. Main

HELENE'S & NOEL'S
BEAUTY SALON
4826 POPLAR AVENUE MU 5-5466

TIGRETT STUDIO
2086 Union Avenue
BR 6-6405

BAKER'S BIG STAR
4638 Quince Road
MU 3-4111

JOE TAYLOR TIRE SERVICE
Amoco Tires and Batteries
4830 Poplar Avenue
MU 3-2516

METALAIRE LOUVER CO
696 Mt. Moriah Road
Box 3314—White Station
MEMPHIS 17, TENNESSEE

Now Is the Time to Select Your
CHINA—SILVER—CRYSTAL
From
GRAVES-STEUWER JEWELERS
3422 Plaza Ave. FA 7-1633

WALTER GHOLSON ESSO SERVICENTER
3 Convenient Locations
1877 Union Ave. at Barksdale
5030 Poplar at White Station
7595 Poplar at Germantown
Real Neighborly Service

UNION CHEVROLET COMPANY
1020 Union Avenue

PAUL'S SHOES, INC.
Poplar Plaza

STAR FURNITURE CO.

DENTON RADIO & TV SERVICE
3527 Southern
FA 4-6661 FA 3-0777

LAMAR O. K. TIRE STORE
2417 Lamar
FA 7-1888

BRITLING CAFETERIA
20 Poplar Highland Plaza
75 Union Avenue

Compliments of a
FRIEND

TOWN & COUNTRY
BARBER SHOP
4980 Poplar Avenue

HAVERTY FURNITURE CO.
2 Great Stores to Serve You
3432 Summer 157 S. Main

WILKINS-GRASHOT ESSO
3985 Summer Avenue
FA 4-1111 FA 7-9145

CHARLES M. PARKER
COTTON CO.
Cotton Merchants
96 S. Front JA 7-5341

C. W. BAKER CO.
4515 Poplar
Realtors Insurance
MU 3-5215

MEMPHIS
BEARING AND SUPPLY COMPANY
477 South Front Street
JA 6-7543

THE HOBBY CENTER
3181 Poplar Avenue

SCOTTY'S PURE OIL
4605 Poplar
MU 3-6541

"For the best cleaning in town"
SHAMROCK LAUNDERETTE
4594 Quince Rd.
MU 3-4203

TREASURE MART
Gifts—Home Accessories—Jewelry
4598 Quince MU 2-2626

JULIUS GOODMAN & SON
113 Madison Avenue
"Memphis Jewelers Since 1862"

CHICK'S
AUTOMOTIVE SERVICE
4349 Summer Avenue

OSCAR MABE ESSO STATIONS
1411 Poplar 4491 Poplar
5323 Poplar

LITTLEFIELD JEWELRY
"IN BERCLAIR"
Featuring—Bulova and Elgin Watches
Diamonds and Jewelry
1531 Summer Ph. MU 5-6861

Compliments of
ARKMO LUMBER CO.
2980 Summer Avenue

JOHN BARBEE ESSO SERVICE
Poplar at Perkins
"Automatic Instant Carwash"

PRUITT'S LUCKY FOOD STORE
4328 Summer Ave.
MU 3-1066

Compliments
of
WEISS REALTY COMPANY

RITZ POPLAR BEAUTY SALON
4515 Poplar MU 3-4848
Memphis Bank & Trust Bldg.

DUNCAN AND SIMS COTTON CO.
Cotton Merchants
96 S. Front JA 7-5341

SINGER SEWING MACHINE CO.
4633 Poplar
MU 5-5111

EAST POPLAR BARBER SHOP
4730 Poplar Avenue

Compliments of a
FRIEND

THE FASHION WHIRL
1533 Union Avenue
Memphis, Tennessee

JOHN A. PARRISH REALTY CO.
3589 Park Avenue
GL 8-3840

Compliments of
GENERAL ROOFING COMPANY
424 S. Perkins Road
MU 2-2861

GENERAL HARDWARE
& SUPPLY COMPANY
in Berclair

ONE STOP TOTE-UM
4831 Poplar

Our Photographer

In the past few years Rod Phillips has become well-known and well-liked by the students and the faculty at White Station. He has taken more than professional interest in us as shown by his enthusiasm and contribution of ideas. The SHIELD staff extends our sincere appreciation to Rod for helping make the 1961 SHIELD possible.

James Abernathy . . . 27, 128
Michael Adler . . . 27, 135
Dianne Aeschliman . . . 27, 114, 121, 132
Dorothy Agneta . . . 27, 135
Iris Alofsin . . . 27, 118, 120, 123, 124, 134
Alan Ammen . . . 27, 113
Martha Anderson . . . 27, 122, 130
Patrica Anderson . . . 27
Ralph Anderson . . . 27
Sidney Ann Andre . . . 27, 126, 133
Florence Argall . . . 28, 122
Beth Arline . . . 28, 16
Gail Armstrong . . . 28, 133
Dorothy Atkins . . . 28, 133, 135
Sam Bacherig . . . 28
Diana Baker . . . 28, 65, 131
Linda Baker . . . 28
Max Ballard . . . 28, 152, 157
Barbara Barrett . . . 28
John Barrow . . . 28
Steven Bates . . . 29
Judith Bazzare . . . 29, 126
Fred Beacham . . . 29
George Beard . . . 29, 129, 130, 175
Jay Beasley . . . 29, 51, 128, 134, 135
Charles Beck . . . 29
Mary Ann Bedford . . . 29, 129
Judith Ann Bee . . . 29, 133
Penny Bell . . . 29, 120, 122
Jennie Bennett . . . 29, 127, 132
Mary Bishop . . . 30
Flo Blake . . . 30, 36, 126, 206
Larry Bomar . . . 30, 16, 124, 125, 127
Robert Bonar . . . 30, 133
Mike Bookhout . . . 30, 122
Howard Boone . . . 30, 114, 135
Sara Brackeen . . . 30, 135
William Brackeen . . . 30
Michael Bradley . . . 30
Rex Brasher . . . 30, 136, 175
David Bratten . . . 31, 79, 128, 179
Jan Bredeson . . . 31, 61, 118, 119, 120, 121, 122, 123, 134, 135, 201
Marty Brown . . . 31, 41, 116, 122, 123, 136, 137, 159, 160, 163, 164, 175, 209, 216
June Buchalter . . . 31, 118
Karen Buchholz . . . 31, 127
George Buck . . . 31, 128, 133
Gwen Burch . . . 32, 131, 135
Julie Burns . . . 32, 133
Joan Busby . . . 32, 131, 135
Harriet Byall . . . 32, 16, 121, 126
Paul Byrne . . . 32, 116, 120, 122, 130, 134, 201
Jerome Caldwell . . . 32, 118, 119, 120, 122, 123, 134, 135, 223
Jerrell Caldwell . . . 32, 125, 138
William Caldwell . . . 32, 64, 125, 133
Margaret Callihan . . . 32, 131, 133
Helen Carney . . . 32, 118, 120, 122, 123, 130, 134, 210
Wendy Carrel . . . 33, 131
David Carter . . . 33
Ken Casey . . . 33, 16, 122
Eubie Cate . . . 33
Mike Chaille . . . 33, 133, 136, 164, 173
Charles Chandler . . . 33
Jesse Chapman . . . 33, 160, 162, 164
Laney Childers . . . 33
Harvey Chiles . . . 33, 125, 127
Barbara Clark . . . 33
Nancy Clift . . . 34, 132, 135
Barbara Clifton . . . 34
Bonnie Coleman . . . 34, 125, 131
Lawrence Conaway . . . 34, 128, 135
Judith Conners . . . 34
Carole Cook . . . 34, 128
Mary Cook . . . 34, 118, 122, 128
Linda Cooper . . . 34, 65, 128, 217
Sherryl Cooper . . . 34, 131
Gloria Cornell . . . 34, 65, 118, 119, 120, 122, 123, 134
James Couch . . . 35, 116, 136, 137, 175, 177, 181
Marilyn Courtney . . . 35, 133
Diane Crone . . . 35, 114, 118, 120, 124, 127, 133, 216
Doyle Crook . . . 35, 133, 135
Donna Crowley . . . 35, 110, 135
Lawrence Culbreath . . . 35, 128, 133
Jere Cunningham . . . 35, 114
Diana Cutting . . . 35
Martha Dacus . . . 35, 133, 137
Stephen Dadour . . . 35, 129
Linda Daniels . . . 36, 135
Margaret Darley . . . 36, 122, 131
Gwen Davis . . . 36
Jerry Davis . . . 36, 41, 136, 137, 159, 160, 164, 171, 175, 177
Ned Dean . . . 36, 135
Sandra Deere . . . 36, 122
Johnny Delius . . . 37, 64, 136, 152, 157
Ann Delugach . . . 37, 126
Art Dlugach . . . 37, 56, 114, 115, 116, 117, 118, 119, 120, 121, 122, 123, 179, 180, 207
Bob Dorsey . . . 37, 129, 130, 134, 153, 156, 157, 171, 173
John Dougherty . . . 37
Judith Drinkard . . . 37, 118, 120, 122, 123, 124
Jeanie Driver . . . 37, 121, 122, 125, 134, 138
Janet Drzyzga . . . 37
Burney Duncan . . . 37
Kathy Duncan . . . 37, 122, 127, 130
Donnie Dyer . . . 38, 26, 114, 115, 116, 117, 121, 136, 152, 154, 157, 179, 199, 220
Lynne Easley . . . 38, 65, 123, 126, 216, 217
Julie Ellett . . . 38, 128
Janie Ellis . . . 38
Margo English . . . 38, 112, 114, 117, 121, 123, 137, 166, 168, 200, 214, 216, 217
Wayne Erwin . . . 38, 136, 153, 157
Glenn Espy . . . 38
David Evans . . . 25, 38, 36, 134, 136

William Everett . . . 38
Frank Feagin . . . 38, 114, 116, 117, 118, 119, 123, 128, 133, 137, 175, 176, 181, 202
David Feltus . . . 39, 113, 124, 126
Faye Ferguson . . . 39, 120, 124
Patricia Ferguson . . . 39, 120, 122, 124, 134
Laura Foreman . . . 39
Emily Fuller . . . 39, 51, 122, 123, 129, 210, 216, 217
Pete Fuller . . . 39, 157
Bonnie Furnas . . . 39, 126
James Gandy . . . 39
Jean Gates . . . 39
Janice George . . . 39, 63, 117, 122, 123, 167, 168, 137, 202, 216, 217
Howard Glatstein . . . 40
James Godown . . . 40, 41, 65, 128, 133, 135, 216, 217
Steve Good . . . 40, 135
Stewart Good . . . 40, 128
Becky Grant . . . 40, 131, 133
Mary Greenwell . . . 40, 129, 133
Dale Greif . . . 40, 118, 126
Sandra Griffin . . . 40
Babs Guthrie . . . 40, 118, 120, 122
Tom Guthrie . . . 40
Jerry Hale . . . 41, 136, 153, 155, 156, 157, 175, 181
Billie Hall . . . 41, 113, 124, 126, 133, 137, 166, 168, 204
Jo Ann Hamby . . . 41, 132, 135
Ellen Hammond . . . 41
Karen Hardy . . . 41, 64, 65, 113, 122, 123, 124, 216, 217
Jim Haynes . . . 41, 118, 124
James Heinz . . . 42, 127, 136, 152, 157, 161, 171, 172, 173, 164, 205
John Helton . . . 42, 138
Barbara Hendren . . . 42
Tommy Hettinger . . . 42
Vikki Higbee . . . 42, 114, 124, 133
Gene Higginbotham . . . 42, 133
John Hillman . . . 42, 136, 160, 162, 163, 164, 175, 176
Betty Ann Holley . . . 42, 124
Gay Holley . . . 42, 46, 124, 126, 216, 217
Suzanne Holloway . . . 42, 46, 124, 133
Barbara Hopper . . . 43, 133
Carol Hopper . . . 43, 16, 122
Cheryl Hopper . . . 43, 131
Roger Hopper . . . 43
Carolyn Horne . . . 43, 131, 135
James P. Houston . . . 43, 137, 175, 177, 181
Jimmie Houston . . . 43
Peggy Howerton . . . 43, 137, 166, 168
Marty Hunt . . . 43, 46, 114, 131
Robert Hurst . . . 43
David Hyman . . . 44
Alice Ivy . . . 44, 135
Karen Jacobson . . . 44, 122
Carolyn James . . . 44, 133, 137
Jill Jacques . . . 44
Lawrence Jenkins . . . 44
Carol Jensen . . . 44
Mary Johnson . . . 44
Richard Johnson . . . 44
Sondra Johnson . . . 44
Amaryllis Jordan . . . 45, 125, 127, 133, 137
Linda Joyner . . . 45, 118, 120, 121, 123
Steve Kasserman . . . 45
Barbara Kavelaras . . . 45, 133, 216
Mack Kearney . . . 45
Nancy Kennon . . . 45, 122, 137, 216
Phillip Kersh . . . 45
Joan King . . . 45, 122, 127, 129, 135
Don Kirkpatrick . . . 45
Ruby Kisner . . . 45
Linda Koehler . . . 46, 114, 126, 133
Jimmy Lamberth . . . 46
Stephen Lang . . . 46, 134
Sharon Leclear . . . 46, 132
Linda Lee . . . 46, 111
Johnny Lenoir . . . 46, 31, 136, 157, 171
Bill Lett . . . 47, 136, 175
Lois Levin . . . 47, 126, 128
Susan Levitch . . . 47
Stephen Lightman . . . 47, 118, 122, 134, 179
Alan Lipman . . . 47, 118, 120
Martha Logsdon . . . 47, 122, 126, 127
Jimmy Lowry . . . 47, 116, 122, 130, 134
Jimmy Lynch . . . 47
Patsy Lynch . . . 47, 131
Joyce Madewell . . . 47, 125, 127, 131, 135
Tommy Mann . . . 48, 134, 136
Carol Manning . . . 48
Glenn Martin . . . 48
Tommy May . . . 48
Herb McCandless . . . 48
Linda McCarter . . . 48, 135
Pat McCormick . . . 48, 126, 133
Jimmy McCune . . . 48, 125, 138
Alvin Carol McDaniel . . . 48
James McDonald . . . 48
Judith McGeary . . . 49, 122, 125, 127
Bill Medling . . . 49
Jo Anne Melton . . . 49, 131
John Metz . . . 49, 114, 115, 129, 130, 136, 152, 155, 157, 175, 177
Gloria Meyer . . . 49, 122, 127, 135
Janey Mikell . . . 49, 127
Ann Lee Miller . . . 49, 135
Granville Miller . . . 49
Jimmy Mitchell . . . 49, 64, 110, 112, 133, 153, 157
Tommy Mitchell . . . 49
Janice Moore . . . 50, 131, 133, 135
Anne Moss . . . 50, 121, 124, 126, 133
George Mulholland . . . 50, 61, 118, 120, 121, 122, 123, 134, 135, 211
Betty Mustin . . . 50, 135
Roger Nash . . . 50
Murray Neece . . . 50, 127
Judith Nelson . . . 50, 118, 120, 127
Alyce Newberry . . . 50, 118, 120, 123, 125
Bill Newport . . . 50, 56, 31, 116, 122, 129, 130, 134, 133, 173, 200, 220
Gwen Niven . . . 50

Fran Norman . . . 51, 64
Mary Norman . . . 51
Millard Oldham . . . 51
Robert Oliver . . . 51
Margaret O'Neal . . . 51
Max Ostrow . . . 51, 26, 56, 112, 116, 117, 123, 136, 153, 155, 157, 171, 211, 216, 217, 220
Arthur Overholser . . . 52, 65, 122, 134, 135
Linda Owens . . . 52, 131, 133
Bill Partridge . . . 52
Sam Partridge . . . 52
James Patrick . . . 52, 127
Eugene Pearsall . . . 52
Judith Pearson . . . 52
Vicki Penick . . . 52, 118, 120, 121, 122, 123, 125, 127
Mary Lynn Perlman . . . 52, 65, 122, 123, 126, 210, 216, 217, 223
Bill Phillips . . . 52, 16, 65, 122, 134
Frank Pollan . . . 124, 127
Felicia Popper . . . 53
Wanda Powell . . . 53, 135
Gene Ragland . . . 53
John Raiford . . . 53
Jim Raines . . . 53, 136, 157
Alice Rea . . . 53, 127, 132, 135
Maureen Reedy . . . 53, 64, 131, 133, 135
Ed Remble . . . 53, 121, 125, 131, 138
Mary Richerson . . . 53
Elaine Rinehart . . . 53, 126
Bobby Robbins . . . 54, 136, 171, 172, 176
Ed Roberts . . . 54, 118, 120, 122, 134, 135
Mary Roberts . . . 54
Pat Robinson . . . 54, 16, 26, 133, 137, 207, 220
Shelton Robinson . . . 54
Freddy Rose . . . 54
Jo Ann Rose . . . 54, 133, 135
Margaret Rose . . . 54
Sandy Rosenstein . . . 54, 126, 127
Janie Roudebush . . . 54, 126, 133
Jackie Russell . . . 55, 127
James Schippers . . . 55, 127
Sandi Schumacher . . . 55, 126, 209
Ann Scott . . . 55, 118, 120, 121, 122, 123, 125, 129
Susan Schrader . . . 55, 125, 127
Bob Seibert . . . 55, 51, 116, 120, 121, 122, 133, 134, 203
Judy Shelton . . . 55, 131
John Slough . . . 55, 129, 130, 134, 136, 175
Anne Smith . . . 55, 128
Ellen Smith . . . 55, 122, 126, 134, 137, 216, 217
Gary Smith . . . 56, 208
Nell Smith . . . 56
Lynn Smith . . . 56, 16, 120, 127
Stanley Smith . . . 56
Sue Smith . . . 56, 122, 125, 129, 134, 138
Donna Snyder . . . 56, 130
Nancy Solomons . . . 57, 124, 225
Barbara Stanton . . . 57
Stephen Starrett . . . 57, 136, 175
Pat Steele . . . 57, 129, 152, 130, 133, 136, 152, 155, 157, 171, 172, 173
Gloria Stephenson . . . 57, 131, 133, 135
Gil Stewart . . . 57
Joe Stewart . . . 57, 136, 164, 171, 161
Mary Sou Stidham . . . 57
John Stigall . . . 57
Robert Stovall . . . 57, 181
Peggy Street . . . 58, 127, 132, 135
Charlotte Strong . . . 58
Sandy Stroud . . . 58, 31, 110, 128, 133, 136, 152, 157
Jay Tannen . . . 58, 114, 118, 133, 134, 179
Eddie Tauber . . . 58, 121, 128, 134, 201
Joy Tayloe . . . 58
Barbara Taylor . . . 58, 131, 135
Judy Taylor . . . 58, 125, 127
Karen Taylor . . . 58
Nelson Teague . . . 58, 136, 153, 157, 175, 177
Jocelyn Thompson . . . 59, 65, 129
Suzanne Thompson . . . 59, 132, 131, 133
Carolyn Thorne . . . 59, 61, 132
Sherron Thorne . . . 59, 131, 132
Terry Tidwell . . . 59, 114, 135
Joyce Tiscia . . . 59, 127
Kathie Tubb . . . 59, 131, 135
Ken Tullis . . . 59, 16, 116, 120, 122, 134, 135, 211
Charles Turner . . . 59
Gerre Turner . . . 59
Sidney Turnipseed . . . 60, 127
Dave Tyree . . . 60, 116, 136, 153, 154, 157, 161, 164, 211
Bill Tyson . . . 60, 136, 179
Brenda Vaughn . . . 60
Gail Vaughn . . . 60
Robert Verble . . . 60
Joan Vernon . . . 60, 125
Sonny Via . . . 60, 111, 114, 127, 136, 153, 157, 175, 176, 206
Dolf Walters . . . 60, 131, 175
Judy Walker . . . 60, 135
Warren Walker . . . 61, 128
Judy Ward . . . 61, 120
Madolyn Weiss . . . 61, 65, 122, 123, 208, 216
Joy Wenzler . . . 61, 132, 131, 133
Carole West . . . 61, 112, 114, 115, 137, 167, 168, 198, 214
James Westerfield . . . 61
Janice Wheatley . . . 62, 125, 127
Marilyn White . . . 62
Ronnie White . . . 62
Hal Wilkins . . . 62, 125, 127
Harriet Will . . . 62, 16, 36, 118, 122, 123, 128, 225
Joyce Williams . . . 62, 127, 135
Edna Wilmoth . . . 62, 132, 205
Linda Wilson . . . 62, 120, 125, 134, 138
Sallyone Wilson . . . 62, 65, 122, 125, 127, 131
Kay Wright . . . 62, 127, 135
Karen Wright . . . 63
Susan Wyatt . . . 26, 63, 114, 122, 123, 126, 203, 216, 220
Bill Young . . . 63, 135
Bernard Zurbriggen . . . 63

Carolyn —

Well, it's almost time again but this is our last. Even though it's kinda sad it couldn't be happier (that doesn't make much sense). I know the friendship we've had since the seventh grade will not end with graduation. I'm sure neither of us will ever forget all the "wild" times we've had together (Winston's house are today especially—my shirt), the time we so kindly helped Jes rearrange the furniture and straighten out his clothes, New Year's Eve, etc) I could go on forever but there wouldn't be room left anyone else to sign it. But I can't leave lines out — the time with Tony when Jimmy's car blew up and the many, many times with Sam. For many/ best of luck to you and Jimmy may you always find happiness in what ever you do.

Love,
Barbara
ΔΒΕ

Carolyn,
I've been thinking about this for a long time and it's hard for me to realize that in only a few days all the "big seniors" will be gone. You were a wonderful "big sister" to me while I was pledging (although I wasn't scared of you). Carolyn, you are going to have a wonderful life ahead of you. You've got everything you will ever need. While you and your gang are raising hell in college, think about me here at ole W.S. Good luck always.

My ΔΒΕ love,
Jackie

Ca

Carolyn -
I am glad
that we have been
friends during our
many years at W.S.
Good luck to you and
Jimmy. Love ya,
Gloria

Carolyn -
Well, I guess we
over the years
all the
Washington.
Carolyn, I'm
magnificent
I'll be
the
love
personal
I'll keep
Thanks
luck!

To Carolyn -
The sweetest girl I
know at WSHS. I know
you will be happy in
future life -
Lots of Love & Luck -
Long Time Something
Joan
Sandy

Carolyn,
I've very glad that
you've gotten to know
you so much better this
year even if it didn't have
to be on Spanish class.
All times your next year
find the good and have fun.
Love,
Kathie

Carolyn,
I was so glad
when I was to be
Friends, Dear Carol,
Sincerely yours,
Wishing you
I wish a million
you luck!
Love & Kisses
Carolyn
Sincerely,
Gloria
ASA

Carolyn -
Best of luck
in the future.
Your a real
cute girl with
a great personality.
Good luck -
Sherri Cooper

Carolyn,
It has really been
a pleasure knowing
you these past years.
You're one of the
greatest girls I know.
I hope the future will
bring you much happiness.
Lots of love always,
Max

Carolyn — It has been
great knowing you and
a great time in History.
Good luck in your in
everything you do.
from a classy
lucky person
Sue Jane

Carolyn - I hope you
will always have
the same that is
the things life
has to offer
you are a very
sweet girl and I
wish real every you
next year.
Love
DE

(RESERVED)

Carolyn -
You are one of the
cutest and sweetest
girls I have ever known.
Best of luck in everything
you do.
Richard
ΕΔΦ

TAYLOR PUBLISHING COMPANY
"The World's Best Yearbooks Are Taylor-made"
YEARBOOKS

Carolyn -

Well we are graduating at last. There have been quite a few times this past year that I thought we wouldn't make it. We really had fun this senior year - we found out about Betsy, we started "AB hour", we really got my street light taken care of & we played enough bridge over at Peggy's to last us a lifetime. Remember all the slumber parties & all the fun we have had. We have a lot of things to remember & laugh about & we have even more to look forward to. In 3 or 4 weeks we will be saying, "Remember the Prom & Remember graduation night."

I will never forget how sweet you were to me when I first started running around with you & what a good friend you have been to me ever since then. You are one of the nicest, sweetest & cutest girls I have ever met & I hope that we will continue to be as close as we have been even after graduation. Let's make this summer one we can remember & laugh about.

I wish you & Jimmy all the luck in the world & hope to be a bridesmaid someday. There was never a better boy & you deserve him for he is the best.

There is no need for me to say more for you know how I feel.

Best of luck, Carolyn,

love ya

Anne

Carolyn

I've really enjoyed being friends the past years and I hope we can continue to be friends in the future. Lots of luck with all that you do

Roger
EAE

Carolyn -

We've had so much fun and done so many things together in the past years that I couldn't possibly name it all. I'm really looking forward to this summer because, knowing us, I'm sure we'll even double it! I'll have to say for us to graduate pretty soon I'll have to admit that even though we've griped about school, all in all since the 8th grade, we've really had alot of good times. It's hard to believe that not too terribly long ago we use to go to the picture show every friday nite and go to slumber parties and talk about which sororities we would like to be in. Well, it doesn't look like it going to stop now that we are seniors, but start all over again as freshmen at Memphis State. I wish the best of luck always to you and Jimmy.

Love
Judy
ΔΓΣ

Carolyn,

I'm hard for knowing you two yet and the last year too, I'd have to get the time we [illegible] together. This year you'll realize [illegible] to have a boy like Jimmy [illegible] to be [illegible] know you [illegible]

Love forever
Angie
ΣΑΠ

Carolyn,

It's gonna feel funny not coming back next year but actually, it's like Rudy said! If I started in on "remember when" I'd have to drag out my baby book so I'll limit it to this year only - that should take us about five pages! Never forget the nights we've "slaved" over learning our history — that was really tough! Don't forget the many bookkeeping projects that would have me so confused I wouldn't write a single thing down until you did. Remember the Saturday afternoons at "Peggy's Beauty Shop" when half the time we'd all leave looking like zombies! Then of course there was the 12 glorious weeks we got out at 2:15 and the 12 glorious weeks we got to school at 6:30! We've been through a lot! But let's face it there's a lot more ahead of us - I hope we share it together as we always have before. Stanton and I will always be grateful about the help at Seven Sins - needless to say, I wouldn't have made it without you! - you're one of the greatest friends I could ask for - let's keep it this way!

Love,
Barbara
TBE

CAROLYN -

SOME PEOPLE YOU TAKE FOR GRANTED SUCH IS THE CASE OF YOU AND JIMMY. I DON'T THINK ANYONE CAN PICTURE THE TWO OF YOU APART. WE'VE KNOWN EACH OTHER FOR THREE YEARS, AND EVEN THOUGH NOT VERY CLOSE, I FEEL THAT WE ARE INDEED TRUE FRIENDS. I'VE ALWAYS FELT THAT IF BETTE AND I COME TO UNDERSTAND AND RESPECT EACH OTHER WHICH IS EVIDENT IN YOU AND JIMMY, THAT WE WILL HAVE REALLY ACCOMPLISHED SOMETHING - MAY OUR FRIENDSHIP LAST FOREVER -

LOVE -
- DANE
ER II